

LEW CHILDRE'S

SPEED[®] TEAM PRO SHOP

World Famous
SPEED[®] STICK
Fishing Rods



See for yourself why Lew Childre & Sons leads the fishing tackle industry. Every rod from Bream Busters to 130 lb. I.G.F.A. class rated trolling rods on display for your inspection. Come by and talk with the experts!

Located on Highway 59 South of Foley.

Innovative
SPEED[®] SPOOL
Casting Reel

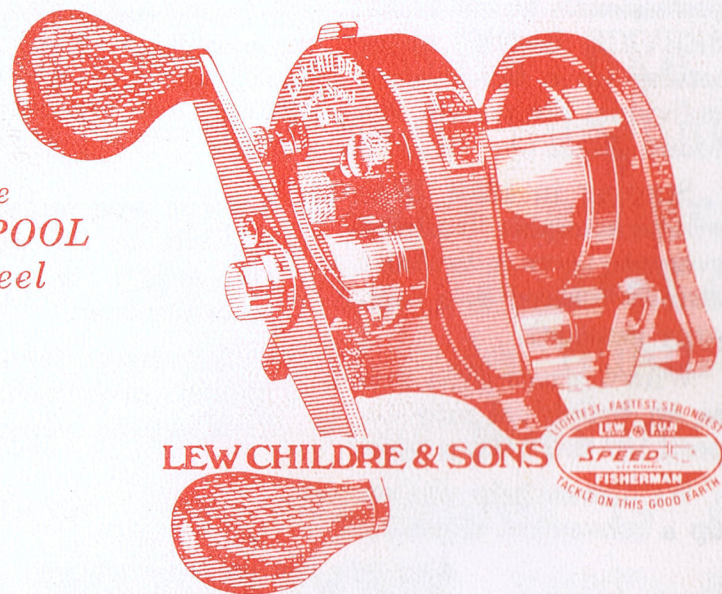

Lightest - Fastest - Strongest
Fishing Tackle
on this Good Earth!

LEW CHILDRE & SONS



LEW CHILDRE & SONS

101 East Sunflower Ave.
Foley, Alabama

110 East Azalea
Foley, Alabama

Telephone (205) 943-1467

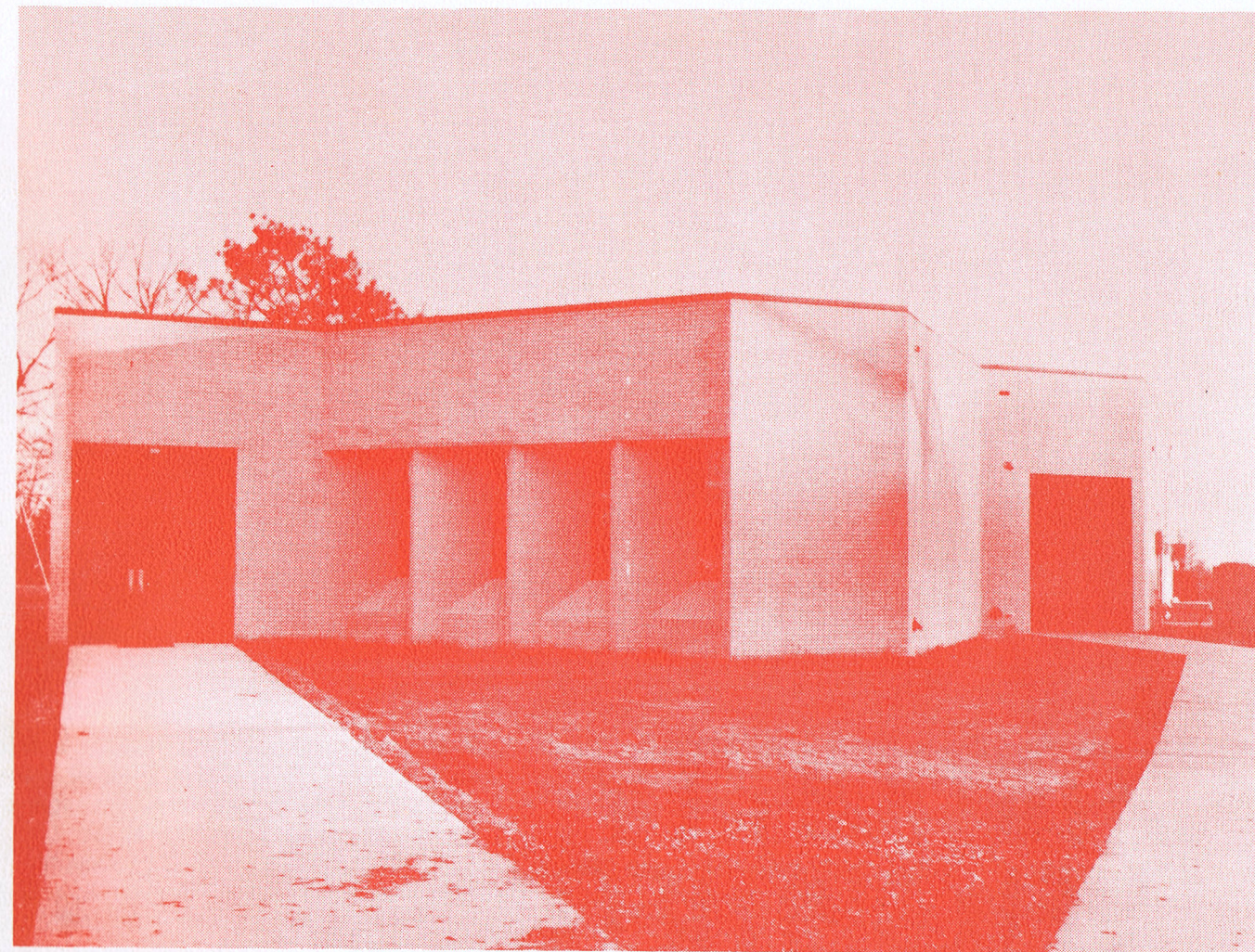

1982 Silverhill PTA'S

37th Annual Founder's

Day Banquet

PARTNERS

In COMMUNITY DEVELOPMENT

Savings and homeownership. That can be a simple equation when you include us. After all, without thrift institutions, America wouldn't be the nation of homeowners and landowners that it is.

So, here we are, partners in community development. And through the development of individual communities, we've developed a country. It's an awesome accomplishment.

Now, if our community is to continue to grow and prosper we must continue to save. You see, savings are the monetary fuel that the community runs on and if we stop saving, the community will stop growing and improving. Prices will rise and value will become a meaningless word. That's an equation that no one wants to be part of!

So, if we are to have a dynamic economy, we must continue to work as partners. Saving and providing the fuel to make our lives and community more productive. We're proud to help. Keep up the good work.



Baldwin County Savings

ROBERTSDALE
Hwy. 104 & 59
(205) 947-2522
P. O. Drawer 3650
HOME OFFICE

FAIRHOPE
105 S. Section
(205) 928-9226
P. O. Drawer T

SPANISH FORT
Highway 31 North
(205) 626-1157
P. O. Box 176

FOLEY
901 N. McKenzie
(205) 943-5021

BAY MINETTE
D'Olive & Armstrong
(205) 937-2091
P. O. Box 210

GULF SHORES
Gulf Shores Parkway
(205) 968-7547
P. O. Box 958



1982 Founder's Day Banquet Program

February 27, 1982

Robertsdale Coliseum

Flag Ceremony Eagle Scout Ronald Shiver
Eagle Scout Byron Pearson
Silverhill Band
"Star Bangled Banner"
Mr. Bill Wade

Invocation Rev. E. L. Mullen
First Baptist Church
Silverhill, Alabama

Welcome Mrs. Sharon Johnson
P.T.A. President, 1981-1982

Introduction of Serving Girls Mr. Mike Wade
Principal of Silverhill School

Meal Served

Silverhill Citizen of the Year Award
Presented by Mr. Frankie Kucera, Mayor of Silverhill

Introduction of Special Guests Mr. Mike Wade

Program "Hee Haw"

1982 Silverhill PTA Founder's Day Tables, Hostesses & Serving Girls

PTA	Sharon Johnson Doretha Hall Shirley Quinney Bonnie McNeil Jayne Bell Cynthia Givens	Amy Weaver Lisa Nitteberg Tina Nitteberg Sandra Odom Allyson Trawick Connie Fidler Wendy Langley Laurie Adams Pam Hinton
JANUARY	Dot Waters, Carol Blair	Lisa Blair
FEBRUARY	Beverly Richardson, Betty Kucera	Felicia Godwin
MARCH	Debbie Kucera, Robin Richardson	Allyson Lassitter
APRIL	Mary Vaughn, Donna Sedlack	Lori Langley
MAY	Irene Forsman, Yvonne Leigh	Joyce Childress
JUNE	Pam Madden, Maurice Davis	Tammy Davis
JULY	Janette Legrone, Maxine Fendley, Eleanor Byrd	Nancy Ard
AUGUST	Barbara Krob, Dianne Sopr	Ursula Krob
SEPTEMBER	Rosa Vaughn, Susan Flinn	Magen Flinn
OCTOBER	Bonnie Davis, Elizabeth Ousley	Melissa Montgomery
NOVEMBER	Cecelia Schreck, Delby Booker	Jennifer Krob
DECEMBER	Barbara Sharp, Judy Easley	Wendy Easley

Advertising Committee

Mike Wade
Ann Sirmon
Martha Kucera
Beverly Richardson
Betty Kucera
Barbara Krob
Joey Krob
Doretha Hall
Shirley Quinney
Judy Easley

Amanda Chatwood
Rosa Vaughn
Elizabeth Welch
Hal Koons
Nancy Koons
Steve Ward
Bea Sheldon
Mary Vaughn
Bonnie McNeil

Founder's Day Pictures by
Gary Patrick

Over-all Chairmen:
Ann Sirmon and Martha Kucera

Program Chairmen:

Mike Wade, Alberta Harden, Bea Sheldon

Book Printed by Ard's Printing Co.

Dinner Catered by
Linda Foley, Ann Nitteberg,
and P.T.A. Volunteers

Sound System Courtesy of
Arthur and Linda Havel



First National Bank of Baldwin County

SERVING THE COUNTY SINCE 1917

OFFICES LOCATED IN

***Robertsdale**
Hwy 59

***Daphne**
1605 Main St.

***Spanish Fort**
Eastern Shore Parkway

***Fairhope**
36 North Section St.
&
2 So. Greeno Road

***Lake Forest**
Van Buren St.

MEMBER FDIC

MACK'S 
SUPERMARKET

HWY 59

LOXLEY, ALABAMA

964-6272

**THE ROAD TO
SAVINGS**

Specializing In Meats

FRIENDLY CONVENIENT SERVICE

**MILLER'S DISCOUNT
PHARMACY**

PHONE: 964-6241

HWY 59

LOXLEY, ALABAMA

The long awaited cafeteria has been completed and is now in use. The Silverhill School students, faculty, parents and citizens wish to express their gratitude to all those who played a part in making this wonderful facility a reality. It is an outstanding addition to our campus and community.

COMPLIMENTS

**Citizens'
Bank**

"By the People, For the People"

Member FDIC

947-1981

**NOW WE'LL PROGRAM YOUR HAIR
TO A "PERFECT" CONDITION
WITH OUR
NEW SENSOR MP 200 COMPUTER.**

If your hair is fine, weak, limp, color treated, bleached or damaged let our advanced computer and Sensor conditioning chemistry improve the condition of your hair. Your hair may never be the same again. It will be simply sensational.

The MP 200 Hair Computer. Now Sensor is more than just a perm.

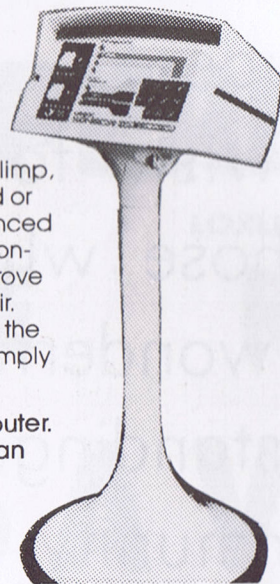

Adam & Eve Hair Styles

Silverhill, Hwy 55

947-7633

**NITTEBERG
&
LANGLEY
BUILDERS**

Remodeling & Additions
Silverhill, Alabama

THE GULF BOWL

"GO BOWLING - MAKE IT A FAMILY AFFAIR"

204 East Michigan Ave.

Foley, Alabama

943-4575

ROBERTSDALE INSURANCE AGENCY, INC.

ROBERTSDALE, ALABAMA
947-7311

ISLAND INSURANCE AGENCY, INC.

GULF SHORES, ALABAMA
968-6168

Greetings From Our Staff:

Delta Gwaltney
Dennis Stastka
Joe Williams
Judy Kyser
Laura Sterling

David Tucker
Carolyn Sellars
Diane Daughtery
Pat Totsch
Belinda Johnson

Serving Baldwin County Since 1941

**STEELE'S
CAFE**

Luncheon Specials Daily

Highway 59
Loxley, AL. Phone 964-6361

THE INDEPENDENT

*BALDWIN'S AWARD WINNING
COMMUNITY NEWSPAPER*

CENTRAL OFFICE IN ROBERTSDALE

*OFFICES IN:
FOLEY
FAIRHOPE
GULF SHORES*

"Serving Alabama's Beautiful Gulf Coast"



JANUARY TABLE — 1981

Left to Right: Jennifer Krob, Cecelia Schreck

CONGRATULATIONS TO SILVERHILL PTA FOUNDER'S DAY

**TOWN OF
SILVERHILL**

Mayor
Frankie J. Kucera

Clerk
C. Eleanor Byrd

Superintendent
Benny F. Woodall

Councilmen
C. Winston Byrd
Jerry A. Kostecky
Norman Lassitter
Gary Patrick
Clarence Anderson

P.O. Box 206
Silverhill, Alabama 36576
Telephone 947-7225

Chief of Police
Gary Adcock

A Good Place To Live

"COMPLIMENTS OF"

WIGSTROM PLUMBING CO

RESIDENTIAL — REMODELING
DITCH TRENCHING — REPAIRS
*New Installations &
Reconditioning Our Specialty*

REPAIR SERVICE

DON WIGSTROM

SILVERHILL, ALABAMA

PHONE 947-7230

COMPLIMENTS OF
KEATING'S SERVICE CENTER
SILVERHILL, ALABAMA
PHONE 947-3993

W. E. DOUBRAVA

GENERAL CONTRACTOR
All Types of Construction

947-7220

Rt. 1, Box 14
SILVERHILL, ALABAMA

JUBILEE BAKERY

Highway 98 - Daphne - 626-6808

"The Market Place"

"Let us do your special cakes"

FRESH BREADS

Emma's Hair Fashion
Redkin Products - Gift Shop
947-5470
Robertsdale, Alabama



FEBRUARY TABLE — 1981

Left to Right: Barbara Krob, Ursula Krob, Bonnie McNeil

Use Electricity WISELY

"FREE Energy Survey for EMC Members"

ASK TODAY! An energy Survey of your home for members of Baldwin County E.M.C. Questions answered on insulation, wiring, heat pumps, and many other energy saving ideas.

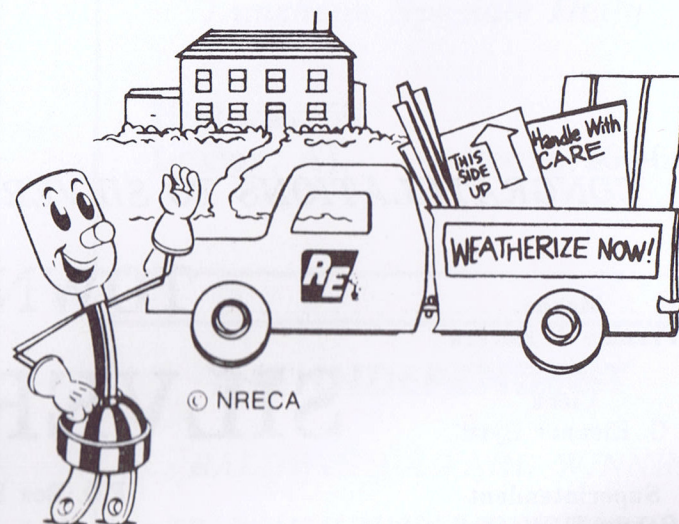

© NRECA

BALDWIN COUNTY ELECTRIC MEMBERSHIP CORPORATION

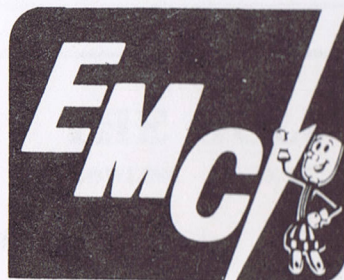

MAIN OFFICE

Summerdale - 989-6247

Toll Line - 433-0503

BRANCH OFFICES

Gulf Shores - 968-7585

Bay Minette - 937-6949

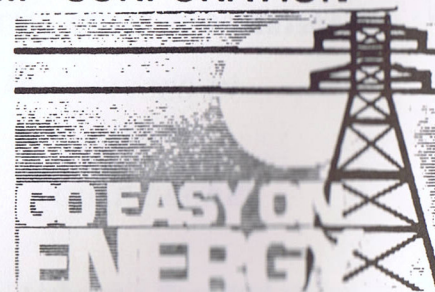

•Marble •Bronze •Granite

Visit our display & check our prices

Open Saturday & Sunday afternoons

By Appointment

Bradley Enterprises

Corner Belforest & Battles Road — Fairhope

Phone 928-2167

Joe Bradley, Owner

"Drive a little & save a lot"

We serve Baldwin, Mobile, Monroe, Conecuh & Escambia

Straka Trucking Service

DEPENDABLE SERVICE

LOADS FULLY INSURED

Truck Brokerage

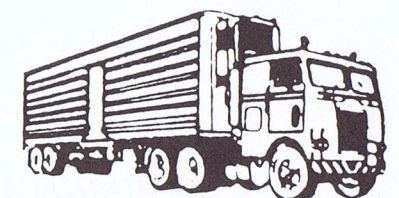

LOXLEY, ALA. P.O. BOX 315

OFFICE 964-5058

RES. 947-5271

Charlie's All-Pro Auto Parts

P.O. Box 611 - U.S. Hwy. 59

Loxley, Alabama 36551

Telephone 964-5034

or 964-5035

YOUR ALL-PRO

AUTO PARTS STORE

FARM BUREAU INSURANCE

FEDERATED GUARANTY LIFE



LIFE
AUTO
FIRE
HEALTH



LARRY ROBINSON

AGENT

Office Phone: 947-7761

Home Phone: 947-4442

HWY 59

P. O. Box 580

Robertsdale, Ala.

ROLO NORTON And MIKE SEALY Invite You To

ONE FREE GAME

(1 A Day Per Person)

FAIRHOPE BOWLING CENTER

(Formerly East gate Lanes)

WEEKDAYS - 12 NOON 'till 6 P.M.

Ph.

SATURDAY - 12 NOON 'til CLOSING

928-0772

Leagues of All Types, Tournaments, Pro Shop

PRESENT THIS FOR FREE GAME

COMPLIMENTS OF

QUIK-MART

FOOD STORES, INC.

P. O. BOX 186

SUMMERDALE, ALABAMA 36580

LOCATIONS IN

FOLEY (2) - LOXLEY - ROBERTSDALE - BAY MINETTE

GASOLINE AND CONVENIENCE STORE ITEMS



MARCH TABLE - 1981

Left to Right: Judy Easley, Wendy Easley, Barbara Sharp

BALDWIN SUPPLY CO., INC.

LUMBER & BUILDING MATERIALS

ROBERTSDALE, ALABAMA

"Serving Baldwin Co. for over 60 Years"

"If you want to start something, we're ready."

Compliments of
Robertsdale Western Auto
947-5069 Robertsdale, Alabama

WHEP
1310

BALDWIN COUNTY OWNED AND OPERATED BY

Stewart Broadcasting Company

JAMES E. STEWART, Owner FOLEY, AL.

HAPPY DAY RADIO

B. F. GOODRICH TIRES

MICHELIN TIRES

B.F. Goodrich

Tires & Tubes



KAISER TEXACO, INC.

402 North McKenzie Street
FOLEY, ALABAMA 36535

Phone 943-1611

Sunday Dinner

SCHLOSS & KAHN, INC.
P. O. BOX 117
MONTGOMERY, ALABAMA 36101
AC 205 288-3111



COMER KNIGHT
TEL: 904-932-3258



APRIL TABLE — 1981

Left to Right: Rosetta Wasp, Maxine Knight, Doretha Hall, Shirley Quinney

COMPLIMENTS
OF

**VULCAN SIGNS &
STAMPINGS**

400 EAST BERRY AVE.

TELEPHONE 205-943-1541

FOLEY, ALABAMA 36535

**CAMPBELL HARDWARE
& SUPPLY CO., INC.**

P. O. Box 543

Robertsdale, Ala.

Phone 947-2291

REMINGTON — BROWNING — S & W — COLT — RUGER
HUNTING & FISHING LICENSES
SPORTING GOODS
ELECTRICAL & PLUMBING SUPPLIES

WE BUY USED GUNS

GUN REPAIR AND REFINISHING

NELSON WINGO, MANAGER



MAY TABLE — 1981

Left to Right: Pam Madden, Tammy Davis, Maurice Davis

HOMESTEAD CEILING FANS

WHISPERFAN I
WHISPERFAN III

EMERSON

LOOK UP TO EMERSON
Master FAN MAKERS
Since 1895.

Corner of Chicago & Ohio
Business Phone 947-7812
Home Phone 947-7211

C. M. COMPANY
FAN SPECIALIST
P. O. Box 281
Robertsdale, Alabama 37567
Residential — Commercial — Industrial

UPHOLSTERY
C. G. MYRICK, JR

STORM WINDOWS

ANEY'S 4-WAY GROCERY

Hwy 32 & 9 — Marlow
989-2142

Compliments of
Davis Department Store

"First in Quality, Service and Selection"
213 W. Laurel Foley, Alabama

Batteries - Custom Pipes - Tires
Mufflers



COUNTRY CORNER DISCOUNT TIRES

301 N. McKenzie Street
FOLEY, ALABAMA

Telephone 943-1591

STEVE LAMBERT



Drive-Up Window Convenience
Answer to Snacks, Lunch, Dinner
Never Any Waiting
Naturally Better Tasting
Your Party Planning Partner
- DANNY'S FRIED CHICKEN
Simply Delicious

947-7739
Robertsdale

943-8100
Foley

968-7388
Gulf Shores

928-8145
Fairhope

WITH THIS AD WORTH \$1.00
discount on any bucket of chicken

COMPLIMENTS OF

GULF TELEPHONE COMPANY

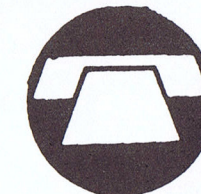
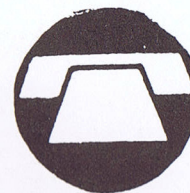

SERVING SOUTH BALDWIN

ROBERTSDALE OFFICE TELEPHONE NUMBER

947-7722

COMPLIMENTS OF
LOXLEY AUTO PARTS, INC.

P. O. BOX 363 U.S. HWY. 90 LOXLEY, ALA. 36551

TELEPHONE: (205) 964-5013

"Automotive Parts & Equipment"

YOUR
**GREEN
LIGHT**
AUTO PARTS STORE

Compliments of
STOWE'S JEWELERS

Downtown Fairhope
928-5349

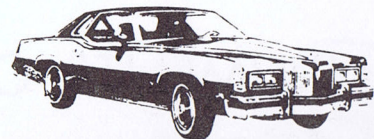

VAUGHAN'S USED CARS

NEW AND USED CARS AND TRUCKS

VAUGHAN KEY

ROBERTSDALE PHONE 947-5071

For a Good Deal in a New or Used Car or Truck

Call or See South Alabama's Only

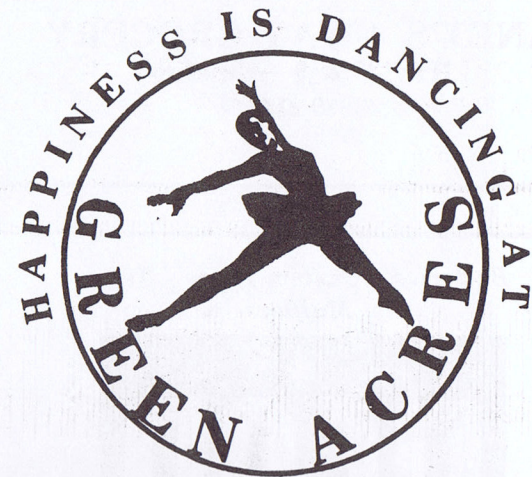

Ballet, Tap, Jazz, Acrobatics,
Baton, Pointe, Ladies Aerobics

Instructors: MAXINE COWART SMITH
DENISE SMITH KENDRICK



JUNE TABLE - 1981

Left to Right: Mary Vaughn, Lori Langley, Ann Allen

Fairhope Auto/Marine, Inc.

106 N. Bancroft St.

Fairhope, Alabama 36532

Complete Auto Service and Repair

Outboard and Inboard Marine Service

928-0818

Lonnie Swoboda

Tim Jackson

LAKE FOREST TRAVEL 

SERVICE, INC.
A Complete Travel Service
Serving Mobile, Baldwin & Escambia Counties

Authorized Agents For:

- Amtrak
- Airlines
- Cruises
- Car Rental
- Tours
- Hotels
- Groups & Incentives
- Conventions
- Vacation & Business Travel

NO EXTRA COST TO YOU
Major Credit Cards Accepted
Open: Monday-Friday
8:30 A.M.-5:30 P.M.

205/626-5050

Spanish Park Plaza East/Hwy. 98
Lake Forest
Across from The Oasis

Mail: P.O. Box 399, Spanish Fort, AL 36527
We mail and deliver tickets

FURNITURE ENTERPRISES

Easy Living

FURNITURE GALLERIES

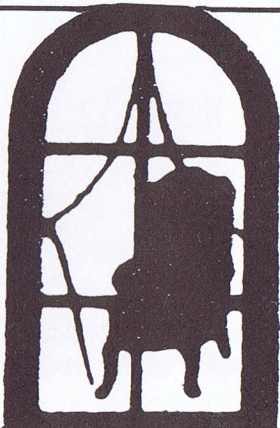

CREDIT TERMS AVAILABLE



Hwy. 98 East Daphne, Al 626-2659



Compliments of

JANE LORES and ASSOCIATES

REAL ESTATE

626-5444
Home
626-3037

JANE LORES
Broker

P. O. Box 636
Spanish Fort, AL 36527



HOSPITAL BEDS



EXERCISE EQUIPMENT



WHEEL CHAIRS

BLUE BIRD RENTAL AND SALES CO.

- REGISTERED NURSE ON DUTY •
- MON.-WED. AND FRIDAY
- MEDICARE APPROVED RENTALS
- HOSPITAL BEDS • WHEEL CHAIRS
- TRACTION EQUIP. • WALKERS • LIFTS
- MASTECTOMY GARMENTS • COMMODOES
- OSTOMY APPLIANCES
- PARTY & WEDDING SUPPLIES •
- ROOM A/COND. • TABLES
- CHAIRS • REFRIGERATORS • GUEST NEEDS

AUDIO
VISUAL
EQUIP.

478-5217

REDUCING
EQPT.

104 Bayshore Av. Corner Old Shell Rd. & Bayshore Ave.

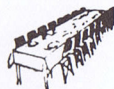
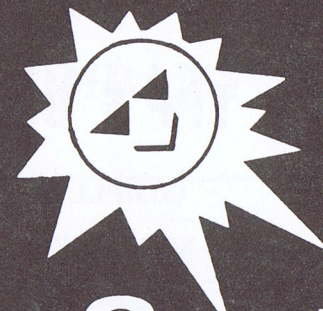

TABLE & CHAIRS



WEDDING EQUIPMENT



947-7202

South Baldwin 

MARGIE WHITE . . 947-7902

JEWEL KEATING . . 947-5690

SILVERHILL OFFICE

2nd Street S.

947-7202

"SERVING BALDWIN COUNTY"

AMSOUTH

Baldwin National Bank

Member FDIC

Robertsdale
947-7361

Loxley
964-5091

Fairhope
928-2156

Bay Minette
937-3908

COMPLIMENTS OF

**CARL GRANT
TRACTOR COMPANY**

Phone 947-7391

947-7392 **Robertsdale, Ala.**

COMPLIMENTS OF

EPP'S BODY SHOP

COMPLETE PAINT SHOP
BODY & FENDER REPAIR
GRANDFATHER'S CLOCKS

PHONE 947-4302

Robertsdale, Alabama

COMPLIMENTS

OF

ESSEX COMPANY

GUYS & DOLLS HAIR DESIGN

964-5004

LOXLEY, ALABAMA

Joan Bye

Brenda Blankenship

COMPLIMENTS OF

P Z K HALL



Highway 104, Robertsdale, Alabama

Hall available for
Dances • Parties • Receptions

947-5646 -- 947-3460

Your NAPA Jobber is the right place to go

COMPLIMENTS OF

Robertsdale Auto Parts

Dial 947-2882

Machine Service by Professionals
215 Pennsylvania St. **Robertsdale, Al.**

COMPLIMENTS OF

**LEE'S FLORIST &
GARDEN CENTER**

Charles and Helen Douglas

Flowers for every occasion

Potted & Bedding Plants

Robertsdale, Ala.

Phone 947-5195

Compliments of

**ROBERT L. BERNER
COMPANY**

ROBERTSDALE, ALABAMA

COMPLIMENTS OF

Oscar's Service Center

COMPLETE FRONT-END ALIGNMENT
AND BRAKE SERVICE

P.O. Box 521

Phone 947-2281

Robertsdale, Alabama

COMPLIMENTS OF

Southern Stockman

LIVESTOCK SUPPLIES
WESTERN CLOTHING

Robertsdale, Alabama

PHONE 947-2602



JULY TABLE - 1981

Left to Right: Robin Richardson, Terri Chandler, Debbie Kucera

MANNING JEWELRY

WE BUY

GOLD

SILVER

& USED POCKET WATCHES

207 W. Laurel

Foley, Ala. 943-4771
Watch - Jewelry - Clock Repair

Compliments of

ROBERTSDALE LIVESTOCK AUCTION INC.

Sale Every Monday

Robertsdale, Alabama

GOOD YEAR

DIXON'S CAR CARE CENTER

HWY. 98 AT LAKE FOREST
DAPHNE, AL 36526
PHONE 626-0002

SALES MANAGER
SONNY BAILEY

OWNER
LARRY DIXON

Fantasy Island Inc.
"Where Dreams Come True"

(205) 928-1720

330 FAIRHOPE AVE.
FAIRHOPE, AL 36532

COMPLIMENTS OF

BILL'S ACCOUNTING

Full Accounting Service

Robertsdale, Ala. Phone 947-4661

RIVER PARK MARINA

OFF HWY 32 - ON WEST
BANK OF FISH RIVER

928-5120

LINDA & RICHARD ANEY
OWNERS

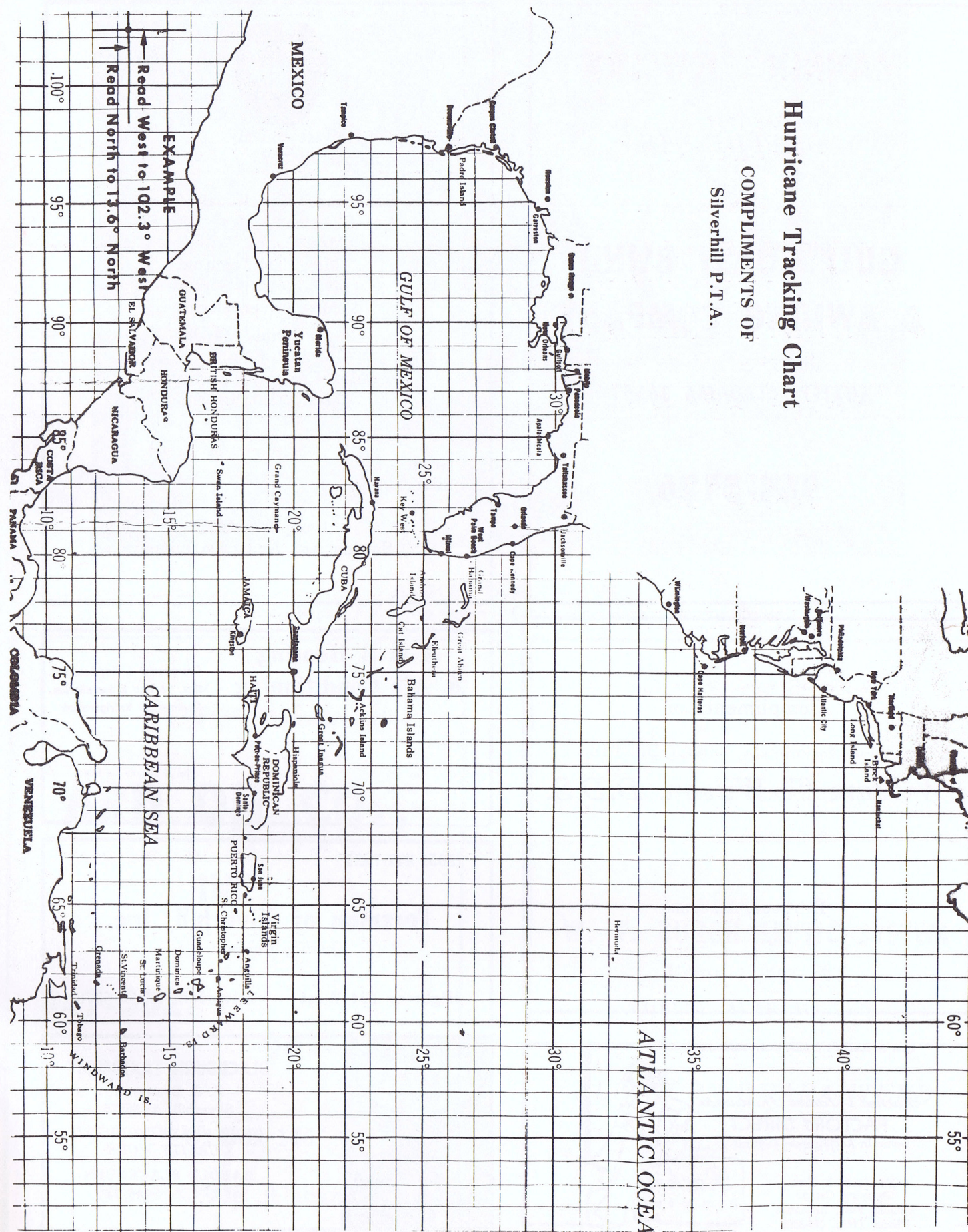
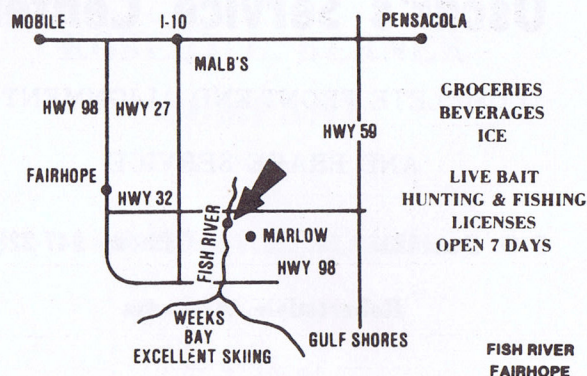

COMPLIMENTS

OF

**GULF COAST BLIND
& AWNING COMPANY**

LOXLEY, ALABAMA 36551

964-5126



You are my latest and my
greatest Room Mothers:

- Chairman - Mrs. Ronald Givens
- Co-Chairman - Mrs. Mike Bell
- Mrs. James Waters
- Mrs. Carl Johnson
- Mrs. Richard Styron
- Mrs. Dover Sharp
- Mrs. Dennis Madden
- Mrs. Roy McNeil
- Mrs. Creighton Forsman
- Mrs. Victor Brown

Grade - 2
Silverhill School

Compliments of
Shirley Ann Andrews Quinney



AUGUST TABLE - 1981

Left to Right: Elizabeth Ousley, Cindy Kostelecky, Bonnie Davis

Compliments of

William T. Wilson, D.D.S.

Fairhope, Alabama

**A & B Heating
& Air Conditioning**

Commercial & Residential
Sales, Service & Installation
Commercial Refrigeration

Serving Baldwin County

P. O. Box 435
Fourth Street
Silverhill, AL 36576

Jim & Joanne Le Sueur
947-4000

(205) 947-7321

Forsman of Silverhill, Inc.

Quality Cabinetry

Highway 104 West Silverhill, Ala. 36576

Otis & Rachell Smith

Rachell's Ladies Sportswear
FACTORY DIRECT
Come In And Browse Anytime



Old Spanish Fort
Shopping Center
Spanish Fort, Alabama
Phone (205) 626-3685

9 a.m. to 6 p.m.



BLACKBURN TAXIDERMY

P. O. Drawer E
Silverhill, Al 36576

DEER HEADS MOUNTED
QUALITY WORK

HAROLD BLACKBURN
947-3052 - 947-7261

Compliments of

**ARD OIL CO.,
INC.**

947-5027

947-2302

P. O. Box 146

Summerdale, Alabama

SEPTIC TANKS Installed & Repaired
TANKS CLEANED
FULL SERVICE

W. T. BURCH SEPTIC SYSTEM

Route 1, Box 367
LOXLEY, ALABAMA 36551

ALL WORK GUARANTEED

PHONE 947-3680

Skipper Realty
 P. O. Box 630 ROBERTSDALE, ALA.
 Phone (205) 947-7373

Edward Doubrava
 GENERAL CONTRACTOR
 Box 14 - Silverhill, Alabama
 Phone 947-3531

"Our shelves are lined with good things to
 keep you happy"
LINDA'S HEALTH FOODS
 Box 294 - Daphne, Ala. 36526
 OPEN 9-5.....CLOSED THURSDAYS
 Phone 626-0151 LINDA WITHERINGTON
 Owner

COMPLIMENTS OF
Dixie Furniture Co., Inc.
 Carpet - Draperies, Amana, Zenith, Hotpoint
 Maytag Appliances
 Norwalk Quality Upholstery
 Sealy Posturepedic
 Phone 943-5681 Foley, Alabama

Gas-N-Go
 Highway 98 - Foley, Ala.
 Regular - Unleaded - Diesel
 Convenience Items & Games
 943-9705 Mike & Sheila Dodd, owners

DON'S SHOES
 FOR THE FAMILY
 &
 TUXEDO RENTAL
 Fairhope 928-9436 Foley 943-4071

The Art Framery
 For All Your Hang-ups
 1351 HWY. 98
 DAPHNE, ALABAMA 36526
 205-626-0255
 LOCATED IN "THE MARKET PLACE"
 • FRAMES
 • MATS & GLASS
 • SHADOW BOXES
 • PRINTS
 • PHOTOS
 • ART
 BEN C. PRESTON
 CINDY PRESTON
 — OWNERS —

COMPLIMENTS OF
SWEAT TIRE COMPANY
INC.
 PHONE 947-7345
 ROBERTSDALE, ALABAMA 36567
 ★ Recapping ★ New Tires ★ Rubber Goods
 ★ Road Service

COMPLIMENTS OF
ED STURMA
 STATE FARM INSURANCE
 Auto, Life and Fire
 Robertsdale, Alabama

COMPLIMENTS OF



+ ATMORE + BAY MINETTE
 + SPANISH FORT + FAIRHOPE

THE MEN'S STORE
 ON THE EASTERN SHORE

Formal Wear Sales and Rental Available
 Year Around

FAIRHOPE **SPANISH FORT**
 Eastern Shore Shopping Center Spanish Fort Shopping Center
 Greeno Road 626-2880
 928-0532

We Specialize in Weddings

COMPLIMENTS OF
Peoples Supply Co.
 established 1902
 Silverhill, Alabama.

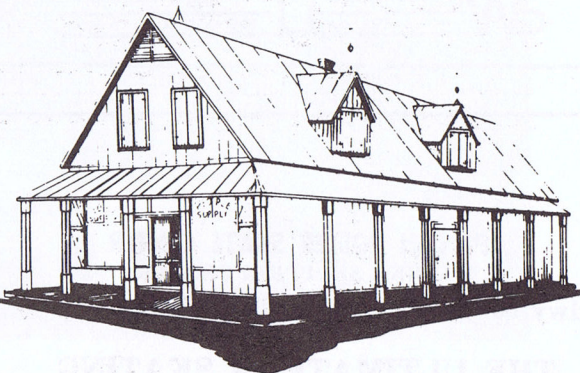

Here's how to treat a parent.

BIG TEE
FAMILY
RESTAURANT
 Highway 59 South
 Robertsdale, Ala.
 947-5005

Big Tee®
Quarter Pound*



Big T
tastee-freez

Pre-cooked weight

HEADQUARTERS FOR LAWN & GARDEN
EQUIPMENT PLUS HOME APPLIANCES

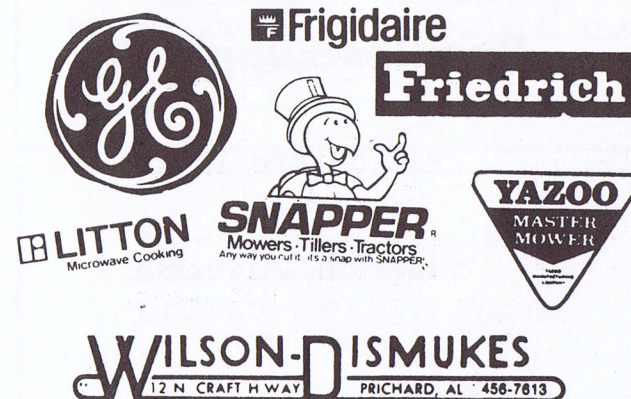

**VAUGHN'S WELDING
PAINT & BODY SHOP**

*LOW BOY TRAILERS &
CUSTOM BUILT TRAILERS*

JIMMY VAUGHN, OWNER

Phone 947-7633

Highway 55

Silverhill, Alabama

SPANISH ROLLER SKATE CENTER
DAPHNE SHOPPING CENTER

Hwy 98 626-5120 or 626-2859

**THE ULTIMATE IN SKATING
RECREATION**

*CALL FOR BIRTHDAY PARTY OR
SPECIAL GROUP INFORMATION*

Skating Sessions - Thursday, Friday, Saturday, Sunday
Aerobic Exercise Classes - Monday & Wednesday

RONNIE & ROBERT JONES - CO-OWNERS

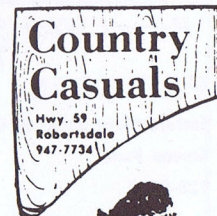
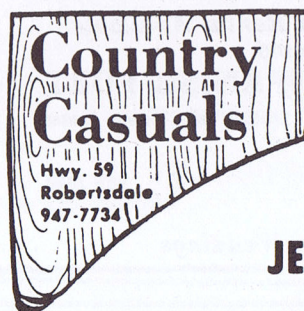

JEANS

CASUAL WEAR

JR. MISSES

ALL THE LATEST STYLES



626-6806

JUNCTION

11 A.M. - 10 P.M. 7 Days a Week

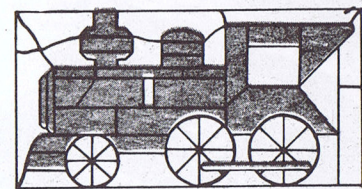

BAR-B-Q

Hwy 98 - Lake Forest

COMPLIMENTS OF

**WILLODEAN'S
CERAMICS & GIFTS**

ROBERTSDALE, ALABAMA

CERAMIC AND OTHER SUPPLIES

ALL HAND MADE GIFTS

Owner - Willodean Ard

947-2219



SEPTEMBER TABLE - 1981

Gail Harden, Ellen Edhegard, Sharon Lassitter

WELDING REPAIR SERVICE

- ★ ARC
- ★ HELI-ARC
- ★ GAS

FABRICATION, MAINTENANCE

COMPLETE PORTABLE EQUIPMENT

"Anything Welded But A Broken Heart"

HIGHWAY 104

SILVERHILL, ALA. 36576

Phone 947-7200

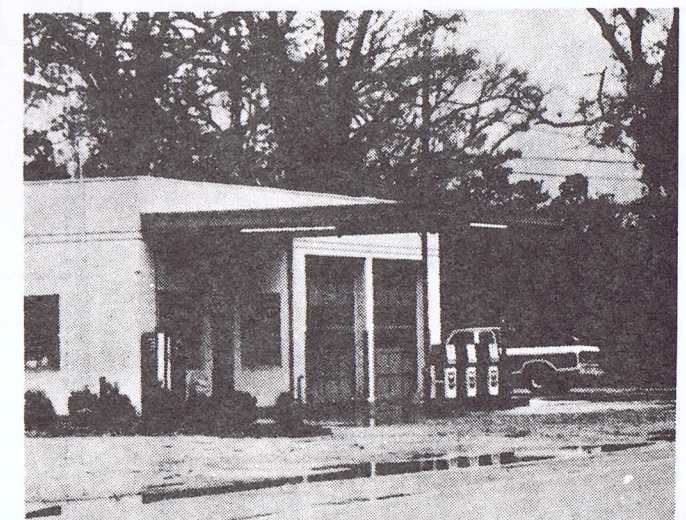

COMPLIMENTS OF
HOLLAND PHARMACY
331 Fairhope Avenue
Fairhope, Alabama

Compliments of
COOPER'S STORE
SPACEWAY SHOPPING CENTER

JULWIN'S RESTAURANT
"THE FAMILY RESTAURANT"
411 Fairhope Ave. Fairhope, Ala.

DIVISION OF FINE PRODUCTS CO., INC.
RANDY LEE COCKRELL 421 Pennington Circle
MOBILE, ALABAMA 36606
205-473-7680



U. S. Hwy 98 and I-10
in
Spanish Fort

Nobody Can Do It
Like McDonald's Can!

Specialized In All Beauty Phases
Open 8:30 to 6:00

ELIZABETH'S House of Beauty
1126 S. Main St. Daphne, Alabama
Elizabeth Wright
owner & Operator
Phone 626-9872

Silverhill TaeKwon-Do
KARATE CLUB
P. O. BOX 358
SILVERHILL, ALABAMA 36576
PHONE 947-5688

BOB KUCERA, INSTRUCTOR
3rd DEGREE BLACK BELT

KARATE TOURNAMENT
APRIL 10, 1982
Faulkner State Jr. College Gym

Compliments of
**Custom
Photography**

POST OFFICE BOX 395
SILVERHILL, ALABAMA 36576

"We add the Personal Touch"

GARY & EMILY PATRICK
(205) 947-7388
Wedding Invitations and Accessories
also Available

**COASTAL
Concrete Co., Inc.**

ROBERTSDALE.. 947-5325
FAIRHOPE..... 928-2114
GULF SHORES... 968-7304

Gates Building Contractor
Designer • Developer • Custom Builder
Residential • Commercial
Rt. 1, Box 110-B Silverhill, Al. 36576
Robert J. Gates
928-8692

COMPLIMENTS
OF
WM. L. WINGO, JR., D.M.D.

COMPLIMENTS OF
**MAC'S
ELECTRIC**
SILVERHILL, AL. 947-7232

ALABAMA AERIAL APPLICATORS
Rt. 1, Box 249
SILVERHILL, ALA. 36576
STEVE AND BECKY VASKO
12 YEARS EXPERIENCE

AIRSTrip AT HOME HOME PHONE
205-947-7175

10 YEARS EXPERIENCE

**ALLEN'S
REEL & GUN REPAIR**

HIGHWAY 55 SOUTH
2 1/2 MILES SOUTH
SILVERHILL, ALABAMA

RICK'S GUN & PAWN SHOP
(205) 964-5834

Rick Lowell P. O. Box 627
Doug McPherson Loxley, Al. 36551

Compliments Of



FAIRHOPE • FOLEY • ROBERTSDALE

DAVCO
Professional Collision Service, Inc.
225 EAST LAUREL AVENUE
FOLEY, ALABAMA 36535

PHONE: 943-4011



Owner, Denson Freeman

EASLEY'S COUNTRY DECOR

Hwy. 55 So. — Silverhill, Al.
Custom Made Country Curtains,
Coverlets, Place Mats, Napkins, etc.

Owner Judy Easley

947-3532

Charlie's Radio & TV Service

P. O. Box 6 Robertsdale, Alabama
Phone 947-5434



J.M. Lee Chevrolet - Olds., Inc.

1803 North McKenzie Street

Foley, Alabama

LOOK TO LEE

MOBILE
433-4750

FOLEY
943-8505

**BERTOLLA
FARM SUPPLY CO., INC.**

QUALITY SEED AND
AGRICULTURAL CHEMICALS

PURINA CHOWS
& HEALTH PRODUCTS

Phone 947-2932
ROBERTSDALE, ALABAMA 36567



WELDON R. PAYNE, CRA
President

WELDON PAYNE REALTY

SPECIALIZING IN ACREAGE
THROUGHOUT ALABAMA
HWY. 59, P. O. BOX 625
LOXLEY, ALABAMA 36551
OFFICE PH. (205) 964-5025
RES. PH. (205) 928 8328

Compliments of
Wright Drug Store
Foley, Ala. Phone 943-6661

The
South Baldwin Bank



Member
F.D.I.C.

SINCE
1922

is
South Baldwin's Bank

Elberta - Gulf Shores - Foley

CHAIN SAWS SALES & SERVICE SNAPPER MOWERS
HUSOVARNA TILLERS
POULAN CONSTRUCTION EQUIPMENT
HOMELITE MINI BIKES & GO CARTS
McCULLOUGH

LOXLEY SMALL ENGINE REPAIR

P. O. BOX 526, LOXLEY, ALABAMA 36551
(205) 964-6238

DAVID LORES

DWIGHT LORES

**FAIRHOPE
LAUNDRY & CLEANERS**

DRY CLEANING
LAUNDRY
UNIFORM RENTAL

420 Fairhope Ave
Fairhope, Ala.
928-8224

Pennsylvania St
Robertsdale, Ala.
947-5200

Compliments of
Davis Department Store

"First in Quality, Service and Selection"

213 W. Laurel

Foley, Alabama



140 Baldwin Square

Fairhope 928-3522

"Specialists in Sports Since 1886"

**BALDWIN COUNTY
SCHOOL OF COSMETOLOGY**



AN APPROVED REDKEN SCIENTIFIC EDUCATIONAL SCHOOL

COMPLETE SALON SERVICES
AT REDUCED-REASONABLE RATES
★ No Appointments Needed

STUDENT APPLICATIONS
FOR ENROLLMENT
ACCEPTED CONTINUOUSLY

626-5386

- Owners -
TREISHA BERTAGNOLLI

STUDENT WORK
UNDER SUPERVISION OF LICENSED INSTRUCTORS

1144 Hwy 31 N
Spanish Fort, AL



OCTOBER TABLE — 1981

Left to Right: Ann Nitteberg, Susan Van Iderstine, Faye Nitteberg

WOODALL PHOTOGRAPHY

No Job Too Small

WEDDINGS — ANNIVERSARIES
 PORTRAITS
 FAMILY — CHILDREN — SENIOR
 SPORTS — MEMORY MATE
 COMMERCIAL — CHRISTMAS CARDS
 CALL US FOR YOUR PHOTOGRAPHIC NEEDS

STUDIO AT SMALL FARMS

(205) 947-7488

Answering Service (24 Hours)

Rt. 1, Box 426
 Loxley, Alabama 36551



Mount St. Helens before May 18, 1980

BENNY F. WOODALL, SR.
 PHOTOGRAPHER

"OUR FOCUS IS TO PLEASE"

JEAN WOODALL
 ASSISTANT

Duke's Electronics

Radio Shack
 DEALER

HAROLD J. DUKES 311 S. MCKENZIE
 PHONE 943-1395 FOLEY, ALABAMA 36535

Magic Kastle

BEAUTY SHOPPE

SILVERHILL, ALABAMA

ELLIE NITTEBERG BETTY ROCKWELL

Compliments of
JOHNSON BROS.
JEWELRY CO.
 DAPHNE, ALABAMA

COMPLIMENTS OF

Mack Funeral Home

Phone 947-7781

ROBERTSDALE, ALABAMA

JACK BRADFORD'S
BALDWIN PAINT & BODY SHOP
24 Hour WRECKER SERVICE

Highway 104

DAY 947-7218

SILVERHILL, ALABAMA

NIGHT 947-3128

"We Are Highly Wreck-O-Mended"

★ FRAME DAMAGE
 SPECIALISTS

★ VINYL TOPS

★ PAINTING

★ GLASS
 INSTALLED

Congratulations
Silverhill Founder's Day
1982

WE
 TOW
 ANYWHERE
 ★
 ALL WORK
 GUARANTEED

PROFESSIONAL BODY REPAIRS AND PAINTING BY SKILLED TECHNICIANS

MAJOR AND MINOR WRECK DAMAGE REPAIRS

MEMBER — ALABAMA BODY SHOP ASSOCIATION

**FAIRHOPE
HARDWARE**

True Value
HARDWARE STORES

THE HARBOR SHOP

Phone 928-9266 Fairhope, Ala.

Phone 947-7226

NEW SOUTH HOMES, INC.
We Build Homes & Additions

P. O. Box 385 Silverhill, Ala. 36576

Ard's Robertsdale, Alabama
Printing
Company

PHONE 947-4881

17 Years Service to Central Baldwin Area

General Commercial Printing
Wedding Invitations
Office Supplies

Richard & Margie Ard, Owners
Gerry Gambino, Printer — Willella Harms, Binding

JIMMY RACINE LIVESTOCK

PHONE 947-5805

DEALER & ORDER BUYER
STOCKER AND FEEDER CATTLE
PRO-LEX CATTLE SUPPLEMENT
Robertsdale, Alabama

YOU TRIED THE REST, NOW TRY THE BEST

PATE'S FARM FRESH PRODUCE

P. O. BOX 3483 — ROBERTSDALE, ALA. 36567

WHOLESALE

EMMETT PATE, Owner

Phone 947-2175

Yesterday's

HOME ACCESSORIES AND GIFT SHOP

Unique gifts, furniture pieces and nautical items
505 Hwy. 11 - Lake Forest - 626-5351

COMPLIMENTS OF

Bedsole & Gwin

Downtown Fairhope

"YOUR STORE" for clothing & shoes

COMPLIMENTS OF
CECIL GARTMAN
Elberta, Alabama
SNACK FOOD ITEMS

**WHY NOT DO BUSINESS WITH YOUR HOMETOWN,
HOME-OWNED INSURANCE AGENCY?
we have what you need in insurance**

**BALDWIN COUNTY
INSURANCE AGENCY, INC.**

"THE INSURANCE STORE"



947-7329
ROBERTSDALE, ALABAMA

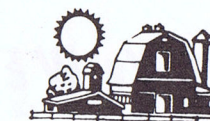

FARM FRESH MEATS, INC.

WE SPECIALIZE IN CUSTOM SLAUGHTERING AND PROCESSING

**BUY YOUR RETAIL AND WHOLESALE MEAT
PRODUCTS FROM US**

LOCALLY OWNED AND OPERATED.

Highway 59

Robertsdale, Ala.

Phone 947-7385

NEXT DOOR TO THE STOCKYARD

COMPLIMENTS

KNEEDLES & KNOTS

Macrame and Needle Work Lessons
ROBERTSDALE, ALABAMA
947-2010

COMPLIMENTS OF
DOERING FIRESTONE
FOLEY, ALABAMA
PHONE 943-8523



WATCH AND JEWELRY REPAIR
DIAMONDS REMOUNTED

AMERICAN DIAMOND SHOP

114 So. MCKENZIE STREET
FOLEY, ALABAMA 36535

Diamonds and Fine Jewelry

BILL GOODWIN TEL. 943-5136



HAMBURGERS & SALAD BAR
CARRYOUTS AVAILABLE
PHONE 943-8443
PALM PLAZA FOLEY, ALABAMA

COMPLIMENTS OF

FOLEY WELDING & MACHINE CO.

for Welding & Welding Supplies

ARTHUR & LINDA HAVEL

Phone 943-1567 Foley, Alabama

EASTGATE SKATELAND
BIRTHDAY PARTIES
\$30.00
Refreshments Included

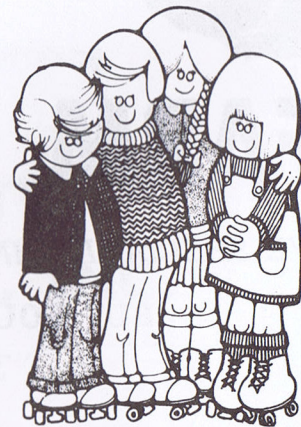

PIZZA PARTY

10% Discount with this Ad

OPEN 6 NIGHTS PER WEEK

FAIRHOPE, ALA. 928-9853



NOVEMBER TABLE — 1981

Left to Right: Yvonne Leigh, Denise Edwards, Irene Forsman

JOHN H. DAVIS PUMP & WELL DRILLING

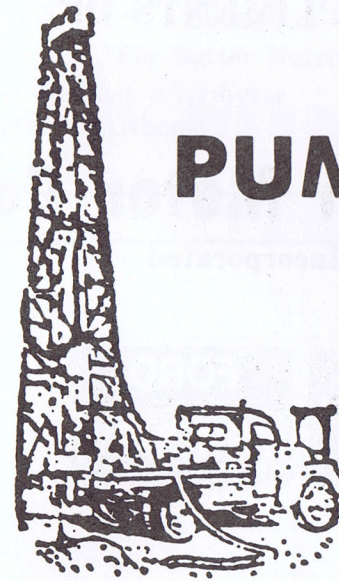

PUMPS REPAIRED

WATER WELL DRILLING

FREE ESTIMATES

947-5090

947-7505

CHICAGO STREET

ROBERTSDALE, ALA.

COMPLIMENTS OF

MARY HUNT'S BEAUTY SHOP

Ph. 947-5371 — Robertsdale, Al.

OPERATOR MARY HUNT

TEDDER'S SEPTIC TANK SERVICE

PUMP TANKS
CLEAN FIELD LINES
UNPLUG DRAINS
CLEAN GREASE TRAPS

JULIAN TEDDER

Rt. 1, Box 152-A Silverhill, Alabama
(205) 947-2583

COOPER REAL ESTATE

INCORPORATED

ROBERTSDALE
Highway 90
Rt. 2 — Box 10
947-7444



(205) 928-1792



Charlie Allen's TV
PROFESSIONAL SERVICE

CHARLES C. ALLEN Owner 503 N. SECTION ST.
FAIRHOPE, ALABAMA 36532

COMPLIMENTS OF RIVIERA UTILITIES

FOLEY AND DAPHNE

"Our Service Turns You On"

626-5000 943-5001

COMPLIMENTS OF

Gaston Motor Co.

Incorporated



FAIRHOPE, ALABAMA

NARROW — EXTRA WIDE WIDTHS
QUALITY BRANDS FOR LESS

Jerry's Famous Footwear

Regency Square Center
Mobile, Alabama
Phone: 343-7127

Eastern Shore Center
Fairhope, Alabama
Phone: 928-7820

HEADQUARTERS
for BASS
SANDALS

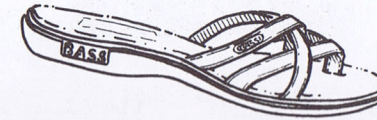

ACI
P's

office supply

103 WEST BERRY AVENUE
FOLEY, ALABAMA 36535 943-1700

Shaklee

"For Better Nutrition"

John Sheldon, distributor 928-7410
Montrose, Alabama Call Collect

SCOTT STEEL

STEEL BUILDINGS & GRAIN TANK ERECTION
OVERHEAD DOORS SALES & REPAIR

TRUCK CRANE RENTAL

BOX 66 — SILVERHILL, ALABAMA

Telephone 947-3488

SCOTT STARR
OWNER

GARY STARR
SALES & ERECTION

BRIEF HISTORY OF FOUNDER'S DAY IN SILVERHILL 1945 - 1982

Welcome to the 37th Annual Founder's Day Dinner. The first one was held in 1945 under the leadership of school principal, Mrs. Wm. B. Wingard and P.T.A. chairman Mrs. Albert Philips, Sr. That first one was so successful financially, socially, and attractively that it has continued.

The Founder's Day Banquet was always held in the auditorium of our school until the school was destroyed by fire in November of 1955. For the next two years the Banquet was held in the PZK Hall, then for the next seven years it continued as a take-out or eat-in-the-cafeteria dinner. For the years 1965 and 1966 the Banquet was held in the Baptist Church Multi-Purpose Building. Since 1967 it has been held in the Robertsdale Coliseum.

At the first Founder's Day Banquet there were twelve tables decorated in the theme of the twelve months, with each table having twelve people. The next year a P.T.A. Table was added because the first year had been such a success that more people wanted to attend. At this time, Mrs. Finn Nitteberg and Mrs. Arnold Chandler decorated the stage and the auditorium and also prepared a program, with skits, plays, songs, dances, all having to do with the theme, months of the year. For some years there was also a children's table. After this more people were added to each table each year. In 1965 the theme was changed to nationalities. From 1965 to 1975 the tables represented various countries, and each table had 34 people seated at it. In 1976 the theme was the 200 years of our country's history, divided into ten 20-year periods, one time period to each table, and a program was presented telling the history of our country in song, dance, and skits. The next year, countries were again used, and in 1978; but in 1979 we went back to the original theme of months of the year. This year there are 12 tables, with 24 people at each one, and the P.T.A. Table, representing the four seasons of the year.

Enjoy yourself, and come again next year.

NIGHT PHONES

ED - 964-5361 BILL - 964-5293
J.W. - 964-5943

E. D. Middleton Produce, Inc.

P. O. Box 72
LOXLEY, ALABAMA 36551

DAY PHONES
964-5002 Area Code 205 964-5003

CONGRATULATIONS

Starling Pharmacy

VISIT **Starling's Nest**

ACROSS FROM BALDWIN NATIONAL BANK
ROBERTSDALE'S FRIENDLY PHARMACY
ROBERTSDALE, ALA. PHONE 947-7108

CHARLES STARLING
OWNER/PHARMACIST



Foley Implement Co., Inc.

P.O. Box 1090 Foley, Alabama
Phone (205) 943-5091

*With us...Service is a profession
not a sideline.*

DEAN'S FLOWER SHOP

"Our Flowers say it better"

ALL LOCATION FLOWERS

Dried • Silk • Potted • Wedding • Funeral
Shop (205) 626-0119 Junction Hwy.31 & 90
P. O. Box 207
Home (205) 479-3775 Spanish Fort, Al. 36527

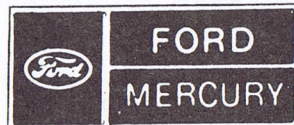

PHONE 943-1661

MOYER FORD SALES, INC.

GULF SHORES PARKWAY, SOUTH

Post Office Box 819 FOLEY, ALA.

GLENN W. MOYER
OWNER

COMPLIMENTS OF

**BALDWIN
MUTUAL
INSURANCE**

AND

**ARTHUR A. HOLK
INSURANCE**

Foley, Ala. 943-8526 - 943-5031



DECEMBER TABLE - 1981

Left to Right: Beverly Richardson, Felicia Godwin, Betty Jean Kucera

CHEROKEE SUPPLY

HIGHWAY 59, SUMMERDALE, ALABAMA 36580

**MOBILE HOME
TRAVEL TRAILER
CAMPER - MARINE**

SALES, PARTS AND SERVICE

989-6171

989-6144

"SERVING THE GULF COAST MARKET"

**ORIENTAL
IMPORTS**



ON 98 EAST, 2 MILES SOUTH OF SPANISH FORT
P. O. BOX 2091, MOBILE, ALA. 36652 USA

RES. 626-2492 (205) BUS. 626-1049

•FUN •FOOD •LIVE MUSIC •DANCING

RICK'S PLACE

HWY. 104
BETWEEN FAIRHOPE & SILVER HILL, ALA.
947-7777

ANVIL FENCE, INC.
COMMERCIAL • RESIDENTIAL
WOOD, CHAIN-LINK & FARM FENCING
REPAIRS & SPLIT-RAIL
FREE ESTIMATES

Pres. Rick Welsh 943-1621

CRAFTER'S COVE

Art, Craft & Needlework Supplies
The Market Place Daphne, AL
626-6144

D & S REPAIR SHOP

GENERATOR — ALTERNATOR
STARTER — CARBURETOR
GENERAL REPAIR WORK
BURNING & WELDING
WEEKEND & SERVICE WORK

947-2280 Silverhill, Alabama 947-5712

Silverhill

Altogether Shop

BUY — SELL — TRADE — CONSIGNMENTS

COMPLIMENTS OF
TRIONE'S STORE

DAPHNE, ALABAMA

**CLENDENIN
PHOTOGRAPHIC CO.**

PHOTOGRAPHY
FOR ALL OCCASIONS
WEDDING INVITATIONS

HOURS BY APPOINTMENT

HAROLD CLENDENIN
Phone 947-5718 P.O. Drawer J
Robertsdale, Alabama



P.T.A. (FOUR SEASONS) TABLE — 1981

Left to Right: Lisa Nitteberg, Tina Nitteberg, Glenda Beall, Kay Blackburn, Sharon Johnson, Lisa Cash, Suzanne McKenzie, Sue Cooper, Connie Fidler, Amy Weaver, Donna Sedlack, Pam Hinton, Sandra Odom, Nancy Koons

COMPLIMENTS TO FOUNDER'S DAY

W. J. Nelson Co.

Fairhope, Alabama

The Biggest Grain Dealers in the South

The Boys that Wheel & Deal, Known as the Farmer's Friend

ALWAYS DEAL WITH MRS. W. J. NELSON & SONS

Bring this Ad in for
15% Discount!!

**Kent's
FORMALWEAR**



- ★ Wedding, Prom & Mardi Gras specialists
- ★ Largest Section of New Tails in this area
- ★ Largest Selection of New Styles in this area
- ★ Men's Rental Business Suits
- ★ Seasonal Costumes

Our Store is Locally
Owned and Operated
To Insure The Finest
Personalized Service

HIGHWAY 98 - DAPHNE
(Moving to Bay House Complex in March)
5045 Cottage Hill Rd. at
University Blvd. — Mobile
Shelton Beach Rd. — Saraland
Pensacola — Ft. Walton — Panama City

HOURS
MON-FRI: 9 A.M. to 6 P.M.
SAT: 10 A.M. to 4 P.M.

COMPLIMENTS OF



Spaceway Shopping Center

HAMMOND SUPER MARKET
947-2962
WHITES' AUTO STORE
947-5161

LEE'S REXALL DRUGS
947-2902
NALL'S 5 & 10
947-2252

COMPLIMENTS OF

Robertsdale Feed Store

FEED · SEED · FERTILIZER · LIME

947-5252

Robertsdale, Alabama

Lugene's Coin Operated Laundry
ACROSS FROM LOXLEY CITY HALL
ALL NEW MAYTAG EQUIPMENT

WENDELL BARNHILL, OWNER

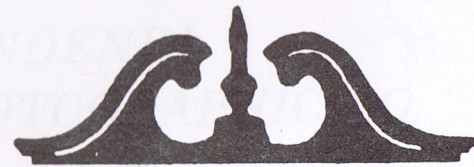

Baldwin House **Furnishings, Inc.**
P.O. Box 568
Robertsdale, Alabama

FINE FURNISHINGS FOR THE HOME
BY BROYHILL, BASSETT, DIXIE, AND MANY OTHERS

LITTON MICROWAVE OVENS & RANGES
Quasar TV's
Kelvinator Freezers
CHICAGO STREET

COMPLIMENTS OF

Fairhope Pharmacy

Ben Barnhill - RPH -BS

398 Fairhope Avenue Phone 928-8822



BONNIE McNEIL
SALES REPRESENTATIVE

RT. 2 BOX 10
ROBERTSDALE, AL. 36567

Home 947-7260
Office 947-7444

*To all the hostesses, serving girls, cooks,
ad sales people, and everyone who has helped
with this year's Founder's Day:*

Thank You Very Much!
Ann Sirmon & Martha Kucera
Co-Chairmen

CONGRATULATIONS
SILVERHILL P.T.A.

FURNITURE CITY U.S.A.
SHOWROOM WAREHOUSE

Robertsdale, Ala.

947-5877

Athletic Shoppe

INC.

HEADQUARTERS FOR THE BEST SPORT SHOES
IN SOUTH ALABAMA

I-65 & Dauphin
Delchamps Shopping Center
471-6933 Mobile

928-3351
60 N. Section St.
Fairhope, Ala.

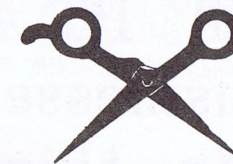

Baldwin Square Beauty College

Located in Fairhope - 138 Baldwin Square
Phone 928-3366

NATIONALLY RECOGNIZED AS ONE OF ALABAMA'S LEADING
SCHOOLS OF COSMETOLOGY

WHOLE FAMILY HAIR CARE
PATRONS SAVE 1/2 ON SALON SERVICES
WALK-INS WELCOME
STUDENTS ACCEPTED ANYTIME



Mrs. Rose Hogan,
OWNER & DIRECTOR

Mrs. Mary Palmer
MANAGER & INSTRUCTOR

Eastern Shore nurseries

"COMPLETE LANDSCAPE
GARDEN CENTER"



626-9575

ANDREW LINDSEY - OWNER

Hwy. 98 - Daphne

BALDWIN'S HEADQUARTERS
FOR TREES



Hwy 98 & I-10
Spanish Fort, Ala.

Open 11:00 a.m. Daily

626-3010

BANQUET
FACILITIES
ARE
AVAILABLE

The Silverhill P.T.A. would like to thank all the businesses that purchased advertisements in this year's program book. We would also like to ask our guests tonight to be sure to do business with our advertisers whenever possible.

The Founders Day Banquet is our main fund-raising event every year, and we sincerely thank all of you for enjoying it with us! We hope you have had a good time, and will want to be with us again next year!

START YOUR OWN SOCIAL SECURITY SYSTEM.

THE NEW TAX-DEFERRED INDIVIDUAL RETIREMENT ACCOUNTS-IRAs.

It's nice to have someone take care of you.

But it's even nicer to feel confident that you can take care of yourself. Especially when you retire.

To start building that confidence, talk to the professionals at our FULL SERVICE BANK® about setting up a tax-deferred individual Retirement Account (IRA).

Starting in 1982, IRAs will be available to almost everyone (even individuals already covered by a company pension).

With the new IRAs, you as an individual may deposit up to \$2,000 a year.

We'll even help you set up a convenient schedule.

WHAT A TAX-DEFERRED IRA COULD MEAN TO YOU (Based on 12% interest, compounded annually)

	\$500 INVESTMENT at start of each year	\$1,000 INVESTMENT at start of each year	\$2,000 INVESTMENT at start of each year
Total Investment After 30 Years	\$ 15,000	\$ 30,000	\$ 60,000
Total Value of Investment After 30 Years	\$135,146	\$270,292	\$540,585

Note: This chart is intended to be an example of how regular deposits into an IRA can grow into a substantial sum. This is not a guarantee of interest rates or end financial results.

Letting you make your deposits by the week, by the month, or whatever suits you best.

You then deduct the annual investment from your taxable income. And

pay no federal taxes on the interest until you start withdrawing funds (Minimum age: 59½).

Then, when you retire, you'll probably be in a lower tax bracket, able to hold on to the lion's share of your nest egg.

For complete details about the new IRAs, talk to the professionals at our FULL SERVICE BANK today. Then you won't have to worry about social insecurity tomorrow.

WE'VE GOT THE ANSWERS.

FM FARMERS
&
MERCHANTS
BANK

FOLEY
943-8581

GULF SHORES
968-6893



F.D.I.C.