

Make It Happen.

At Colonial Bank, we make good things happen for our customers every day. And that means helping you fulfill your goals and dreams, and putting you on the road to a sound financial future.

Stop by and see us today. We can make good things happen for *you!*



COLONIAL BANK

Member FDIC

SILVERHILL SCHOOL

45th Annual

FOUNDER'S DAY 1990

FEBRUARY 24, 1990
ROBERTSDALE COLISEUM

HIGH ROAD TO CULTURE



BALDWIN COUNTY SAVINGS

For all your banking needs, count on Baldwin County Savings. We've been serving Baldwin County since 1927. As the county's oldest and largest independent financial institution, we really understand your financial needs.

- Checking + Interest
- Passbook Savings
- Retirement Savings
- Insured FlexiFund (Money Market Account)
- A variety of Money Market Certificates
- Consumer Loans
- Home Loans
- Home Improvement Loans
- Christmas Club
- Business Checking Accounts

WE HAVE OUR ROOTS IN BALDWIN COUNTY ... NOT JUST OUR BRANCHES

ROBERTSDALE:
HOME OFFICE: 947-2522
FAIRHOPE: 928-9226

SPANISH FORT: 626-1157
BAY MINETTE: 937-2091
GULF SHORES: 968-7547
FOLEY: 943-5021

Baldwin County

Federal Savings Bank



1990 Founder's Day Banquet Program

February 24, 1990

Robertsdale Coliseum

Music Band

Invocation Rev. Duwayne Winters

National Anthem Mr. Bill Wade

Welcome Mrs. Patty Hermezc
P.T.A. President

Introduction of Serving Girls Mrs. Patty Hermezc

Meal Served

Silverhill Citizen of the Year Award
Presented by Mr. Elvin Ewing, Mayor of Silverhill

Introduction of Special Guests Mr. Ed Comer
Principal of Silverhill School

Program "High Road To Culture"

1990 Silverhill PTA Founders Day

Tables

PTA

Hostesses

Patty Hermecz
Betty Freeman
Sharon Byrne
Pam Dearborn
Sharon Forsman
Jean Baker
Jo Fore
Mary Ann Jansen

Serving Girls

Dee Dee Thomas
Riki Muzik
Angela Hardy
Christy Byrd
Kim Parnell
Layla Wheeler
Verona Campbell

JANUARY

Carol Blair, Ann Sirmon

La Shea Richardson

FEBRUARY

Cecilia Schreck, Bonnie Davis

Tammy Freeman

MARCH

Debbie Kucera, Robin Beacham

Dee Dee Richardson

APRIL

Amy Wigstrom, Lila Miller

April White

MAY

Darlene Rockwell, Brenda Holland

Theresa Martin

JUNE

Diane Sophr, Gloria Dixon

Amanda Sophr

JULY

Maxine Fendley, Marlene Legrone
Cindy Fendley

Lauren Morgan

AUGUST

Karen Whitworth, Susan Roberts

Gretchen Knowlton

SEPTEMBER

Pam Madden, Angie Madden

Melissa Madden

OCTOBER

Theresa Brooks, Barbara Pearson

Leah Williams

NOVEMBER

Kathy Kennedy, Anelia Kennedy

Natalie Kostelecky

DECEMBER

Brenda Holland, Darlene Rockwell

Christy Holland

OVER-ALL CHAIRMEN

Janette Legrone
Mary Foley

ADVERTISING COMMITTEE

Kathey Morton
Ann Sirmon
Ann Nix
Janette Legrone
Debbie Davis
Rosetta Wasp

Mary Foley
Ruth Davidson
Karen Tate
Brenda Holland
Donnie Dearborn

BOOK PRINTED BY

Ard's Printing Co.

VIDEO TAPED

Mike Legrone

SOUND SYSTEM

Ken Morgan

LIGHTING

Jim Reeves &
Drama Class

LAST YEAR'S PICTURES

Woodall Photography

DINNER CATERED BY

Diane Lores, Eleanor Byrd
and Volunteers

FRONT COVER DESIGN

Carol Blair



PTA Table 1989

Bonnie McNeil, Tiffany Freeman, Nikki Blankenship, Linda Andrews

*Compliments from the Entire
Staff of*

Hughes Aircraft – Alabama

*Dedication to Achievement
Through Excellence*

*An Equal Opportunity Employer
M/F/H/V*



PTA Table 1989
Amy Wigstrom, April White, Angie Carnley



PTA Table 1989
Karen Tate, La Shea Richardson, Brandy McKee, Connie Fountain



COMPLIMENTS OF:



Vulcan, Inc.

410 EAST BERRY AVE.

FOLEY, ALABAMA 36535

"An Employee Owned Company"

COMPLIMENTS

**CITIZENS'
BANK**

"By the People, For the People"

964-5091
Loxley

Member FDIC

947-1981
Robertsdale



PTA Table 1989

Pattie Hermezc, Nichole Willet, Jennifer Ballard, Jimmie Murph



JANUARY 1989

Brenda Holland, Christy Holland, Darlene Rockwell, Karen Godwin

Mayor
ELVIN G. EWING, SR.

Clerk
C. ELEANOR BYRD
Superintendent
BENNY F. WOODALL
Police Chief
ROBIN CARNLEY

Compliments of the

Councilmembers

CARL W. BYRD
THOMAS M. JARRETT
MS. LEIGH LASSITTER
M. L. McINNIS, SR.
JERRY KOSTELECKY

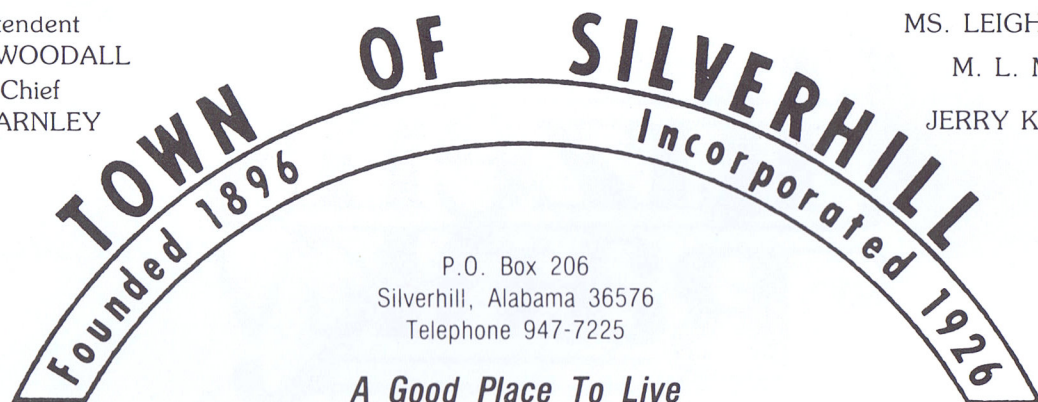

TREE CITY USA



Nov. 3, 1990

Lose 14 lbs. in 14 Days

THE WONDER COOKIE

HIGH FIBER AND NUTRITIONAL DIET COOKIE

AVAILABLE THROUGH:

Lynn's Place

947-7640

Authorized Phoenix for Lite Center

Wholesale and Retail

Studies Show High Fiber:

- * Can lower cholesterol*
- * Can reduce colon cancer by 30%*
- * Speeds up transition time*
- * Can stabilize blood sugar*

NEW

**A
NEW
REVOLUTION**



FEBRUARY 1989
 Karen Whitworth, Tila Powell, Peggy McCart



MARCH 1989
 Dee Dee Richardson, Debbie Kucera, Sandra Martin



**FIRST BANK
 OF BALDWIN COUNTY**

*The Bank That
 Shows More Interest
 and
 Pays More Interest*

Robertsdale
 947-7361

Daphne
 626-2673

Bay Minette
 937-3908

MEMBER FDIC

COMPLIMENTS OF
Charlie's...Service
 TV/VCR Repair

Robertsdale, AL

947-5434

COMPLIMENTS OF
ROBERTSDALE FEED STORE
 FEED — SEED — FERTILIZER — LIME

John Lassitter, Manager

947-5252

Robertsdale, Alabama

CONGRATULATIONS

Starling Pharmacy

ROBERTSDALE'S FRIENDLY PHARMACY
ROBERTSDALE, AL PHONE 947-7108

CHARLES STARLING
 OWNER/PHARMACIST

Compliments of

WM. L. WINGO, Jr., D.M.D.
 and STAFF
 947-5940

Congratulations

COMPLIMENTS OF

Mack Funeral Home

Phone 947-7781

ROBERTSDALE, ALABAMA

*We would like to thank everyone who had a
 part in making this Founder's Day a Success!
 We appreciate it very much.*

*Janette Legrone
 Mary Foley*



APRIL 1989
Colette Krob, Kelli Krob, Sheila Krob



MAY 1989
Pam Madden, Melissa Madden, Angie Madden

TONIGHTS MENU:

- Roast Beef
- Squash Casserole
- Potatoes with Parsley
- Green Beans
- Garden Salad
- Rolls - Coffee

A warm thank you is extended to everyone. Those who have come to perform and those who have come to be entertained.

McCurdy's Carpet Center



- Carpets by**
- Salem
 - Philadelphia
 - Cabin Craft
 - Mohawk
 - Galaxy
 - Coronet
 - R.D. Stallion
 - Sunrise
 - J.P. Stevens
 - World
 - Queen

- Vinyl by**
- Armstrong
 - Congoleum
 - Tarkett

- *Wallpaper & Supplies**
Carpet Supplies

Instock Carpet Remnants

William & Rose McCurdy
Hwy. 59, Robertsdale, AL

Bus. (205) 947-5540
Home (205) 946-3352

COMPLIMENTS OF

Southern Stockman

LIVESTOCK SUPPLIES

WESTERN CLOTHING

Robertsdale, Alabama

PHONE 947-2602



COMPLIMENTS OF

Middleton Auto Parts

Hwy. 59 - Corner Ohio & Milwaukee
P. O. Box 538
Robertsdale, Alabama 36567

947-7140

947-7240

SouthTrust Bank
of Baldwin County

*Bay Minette
937-6400

Foley
943-8531

Loxley
964-5075

Fairhope
928-1772

*Lake Forest
626-3404

*Gulf Shores
968-2456

Spanish Fort
626-2638

*Any Time Teller locations for 24 hour banking.
Member FDIC



JUNE 1989
Barbara Pearson, Leslie Ewing, Theresa Brooks



JULY 1989
Bobbie White, Kathy Morton, Natalie Kostecky

 Compliments of
Southwind Acres
 14690 South Blvd.
 Silverhill, AL 36576
 ALBERT & BARBARA PEARSON
 205-947-4793

FRESH PECANS
 OCT. - DEC.
 SHIPPED UPS C.O.D.



COMPLIMENTS OF

ED STURMA

STATE FARM INSURANCE

Auto, Life and Fire

Robertsdale, Alabama

"We Add The Personal Touch"

Custom
P*h*
Photography

Gary and Emily Patrick
205 - 947-7388

Post Office Box 995
Silverhill, Alabama 36576

(205) 476-7232

HORN TRUCK REBUILDERS

COMPLETE WRECK REBUILDING
FRONT END ALIGNMENTS
Complete frame & Suspension, Walking beam, Rebushing
Rear Axle Housing Straightening, Frame Straightening,
Cab Rebuilding & Painting, Wheel Balancing,
Complete Spring Work: Rearching & Rebuilding U-Bolts
Custom Made

2900 Mill Street ROLLY BLANKENHORN
Mobile, AL 36607 JIM MORTON



BLACKBURN TAXIDERMY
Quality Work
Harold Blackburn
22474 Ninth St.
Silverhill, AL 36576
(205) 947-7261

Adam & Eve Hair Styles
FOR THE ENTIRE FAMILY

- ✓ Artificial Silk Wrap Nails
- ✓ Ear Piercing
- ✓ Computer Perms
- ✓ Sun Glitzing
- ✓ Phoenix "Wonder" Cookie

947-7633
MONDAY - SATURDAY

Owner & Stylist
Mary Foley

Manicurist & Stylist
Ann Sirmon

Stylist
Marilyn Muzik

HIGHWAY 55 - SILVERHILL, ALABAMA



AUGUST 1989
Kathy Kennedy, Wendy Booker, Anelia Kennedy



SEPTEMBER 1989
Cecelia Schreck, Lee Ann Richardson, Bonnie Davis

First Alabama Bank

of South Baldwin

A tradition in community service

FOLEY
GULF SHORES
ELBERTA

Member FDIC

A & D WIGSTROM PLUMBING CO.



"Straight Flush Beats
a Full House"



Plumbing Repair Service

Water Heater Sales — Installation, Electric
Drain & Sewer Cleaning, Backhoe, &
Trencher Work, Septic Field Lines

Silverhill..... 947-7230



Telephone
947-7588

Fontaine's

Choose & Cut Christmas Trees

OWNERS
GEORGE & JEAN
FONTAINE

P. O. BOX 306
SILVERHILL, AL 36576

COMPLIMENTS OF Jo Jarrett Day Care

4 WKS. - 14 YRS. OLD
DAY OR NIGHT

WEEKEND BY APPOINTMENT
P.O. Box 207
Silverhill, AL 36576

ALABAMA AERIAL APPLICATORS

15470 Vasko Rd.
Silverhill, AL 36576

Steve and Becky Vasko

AIRSTRIPE
AT HOME

HOME PHONE
205-947-7175

The Silverhill P.T.A. would like to thank all the businesses that purchased advertisements in this year's program book. We would also like to ask our guests tonight to be sure to do business with our advertisers whenever possible.

The Founders Day Banquet is our main fund-raising event every year, and we sincerely thank all of you for enjoying it with us! We hope you have had a good time, and will want to be with us again next year!



OCTOBER 1989
Diane Sopr, Jewel Vaughn, Jean Fontaine



NOVEMBER 1989
Maxine Fendley, Lauren Morgan, Cindy Fendley

Congratulations Silverhill Founder's Day

BALDWIN PAINT & BODY SHOP **24 Hour WRECKER SERVICE**

DAY 947-7218 Highway 104 SILVERHILL, ALABAMA NIGHT 947-3128

★ FRAME DAMAGE SPECIALISTS "We Are Highly Wreck-O-Mended"

★ VINYL TOPS

★ PAINTING

★ GLASS INSTALLED

**PROFESSIONAL BODY REPAIRS AND
PAINTING BY SKILLED TECHNICIANS
MAJOR AND MINOR WRECK DAMAGE REPAIRS**

WE
TOW
ANYWHERE
★
ALL WORK
GUARANTEED

COMPLIMENTS OF
Eastern Shore Sporting Goods

Incorporated

**18 South Section Street
Fairhope, Alabama 36532
Phone (205) 928-8988**



Hub City Florist

HWY 59 P.O. BOX 3581
ROBERTSDALE, ALABAMA 36567

DEBORAH AND WAYNE JACKSON



DAYS 947-5304
NITES 947-4261

DAVID F. JANSEN

Jansen Construction Co.

Commercial - Residential
205-947-7570

20303 Co. Rd. 49

Silverhill, AL 36576



DECEMBER 1989
 Carol Blair, Candy Sirmon, Ann Sirmon

BALDWIN KUBOTA TRACTOR, INC.

Hwy 59 — P.O. Box 3404
 ROBERTSDALE, ALABAMA 36567

Farm, Industrial, Lawn and Garden Equipment

OFFICE 205-947-4171 — 205-928-3381

Compliments of

Western Auto

Associates Store - Robertsdale

Home owned by James A. Tyson

947-5069 - 947-5079

Silverhill TaeKwon-Do

KARATE CLUB

P.O. BOX 358

SILVERHILL, ALABAMA 36576

PHONE 947-KICK

HWY. 55 SOUTH

HOME 947-5688

BOB KUCERA, CHIEF INSTRUCTOR

4TH DEGREE BLACK BELT

14 TIMES GRAND CHAMPION



**Lyrene's U-Pick
 Blueberries**

928-0925

*Located 4 Miles East of Hwy 98
 on Highway 104*

Season: June, July, & August

Open 6:30- 12:00 Noon

Monday-Saturday

11689 Hwy 104

Fairhope, AL 36532

GOODWIN TRANSPORTATION

P. O. Box 396
 Silverhill, Alabama 36576

(205) 947-3712

*We Appreciate Your Business
 Thank You,*

*Robby, Karen, Kristen
 and Shane Goodwin*



FOUNDERS DAY 1989



BAND

Harry D'Olive, Jr., Steve Foley, Dwight Hill, Robin Carnley, Terry Ott

Compliments of

Marty & Linda Lunsford

THE STATION

Convenience Store

Garage & Road Service

Clean Rest Rooms

Gas - Diesel

K-1 Kerosene

Hwy 104

947-2816

Silverhill, AL



**HIGHWAY 59 SOUTH
ROBERTSDALE, ALABAMA**

(205) 947-7385

BALDWIN COUNTY'S ONLY MEAT PROCESSING PLANT

**WHOLESALE
and
RETAIL SALES**

*Old Fashion
Butcher Shop*
OPEN
MONDAY-SATURDAY 8-5

**SPECIALIZING IN
CUSTOM SLAUGHTERING
AND PROCESSING
BEEF AND PORK**

**WE CUT, WRAP & FREEZE
TO YOUR
SPECIFICATIONS**

- SPECIALIZING IN**
- ★ **HOMEMADE SMOKED SAUSAGE**
 - ★ **GERMAN SAUSAGE**
 - ★ **ITALIAN SAUSAGE**
 - ★ **CURED HAMS**
 - ★ **SLAB BACON**
 - ★ **BEEF PATTIES**
 - ★ **FREEZER MEATS**
 - ★ **SMOKED TURKEYS**



HEAVY BEEF
CUT AND WRAPPED TO YOUR ORDER — BLAST FROZEN
U. S. CHOICE GRADE "2"
TEST TENDER GRAIN FED BEEF FOR YOUR FREEZER

Compliments of

Central Baldwin Medical Center

Dr. Luckie — Dr. Steele

Robertsdale



INDUSTRIAL PUMP REPAIR

VENTURE INDUSTRIAL PUMPS, INC.

P.O. BOX 951
ROBERTSDALE, ALABAMA 36567

SAM WILLIAMS
PRODUCTION MANAGER

BUS.: (205) 947-7551
HOME: (205) 947-5056



PROGRAM 1989
Tiffany Freeman, Nikki Blankenship



PROGRAM 1989



**CAMPBELL HARDWARE
& SUPPLY CO., INC.**

P.O. Box 543
Robertsdale, Alabama
Phone 947-2291

Remington - Browning - S & W - Colt - Ruger
Hunting & Fishing Licenses
Sporting Goods
Electrical & Plumbing Supplies

**WE BUY USED GUNS
GUN REPAIR AND REFINISHING
NELSON WINGO, MANAGER**



CHAIN LINK - WOOD
INSTALLED - REPAIRED - RE-ARRANGED

Tom's Fence Service

Free Estimates

Tom Kinard
Silverhill, AL 947-3162

Sterrie's Seafood Market

19705 Greeno Road Fairhope, AL 36532

(205) 928-7957
"Fresh Seafood Daily"

**HOURS TUES. thru SAT. 11-5:30
CLOSED SUN. & MON.**

JOHN H. DAVIS

Water Well Drilling
FREE ESTIMATES

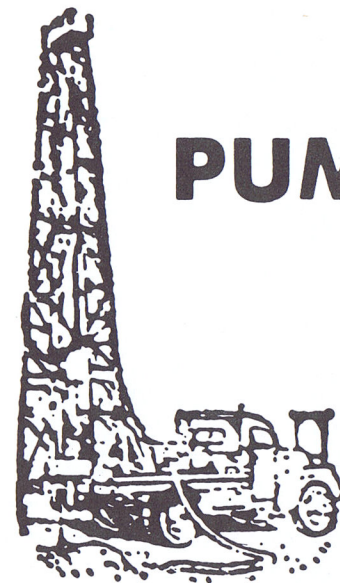

PUMP & WELL DRILLING

OFFICE PHONE 947-5090
OHIO ST.
ROBERTSDALE, AL

Home Phones 947-7505 or 947-7228

23150 WILSON RD.
LOXLEY, ALABAMA 36551

Pumps Repaired
Day or Night Service



PROGRAM 1989

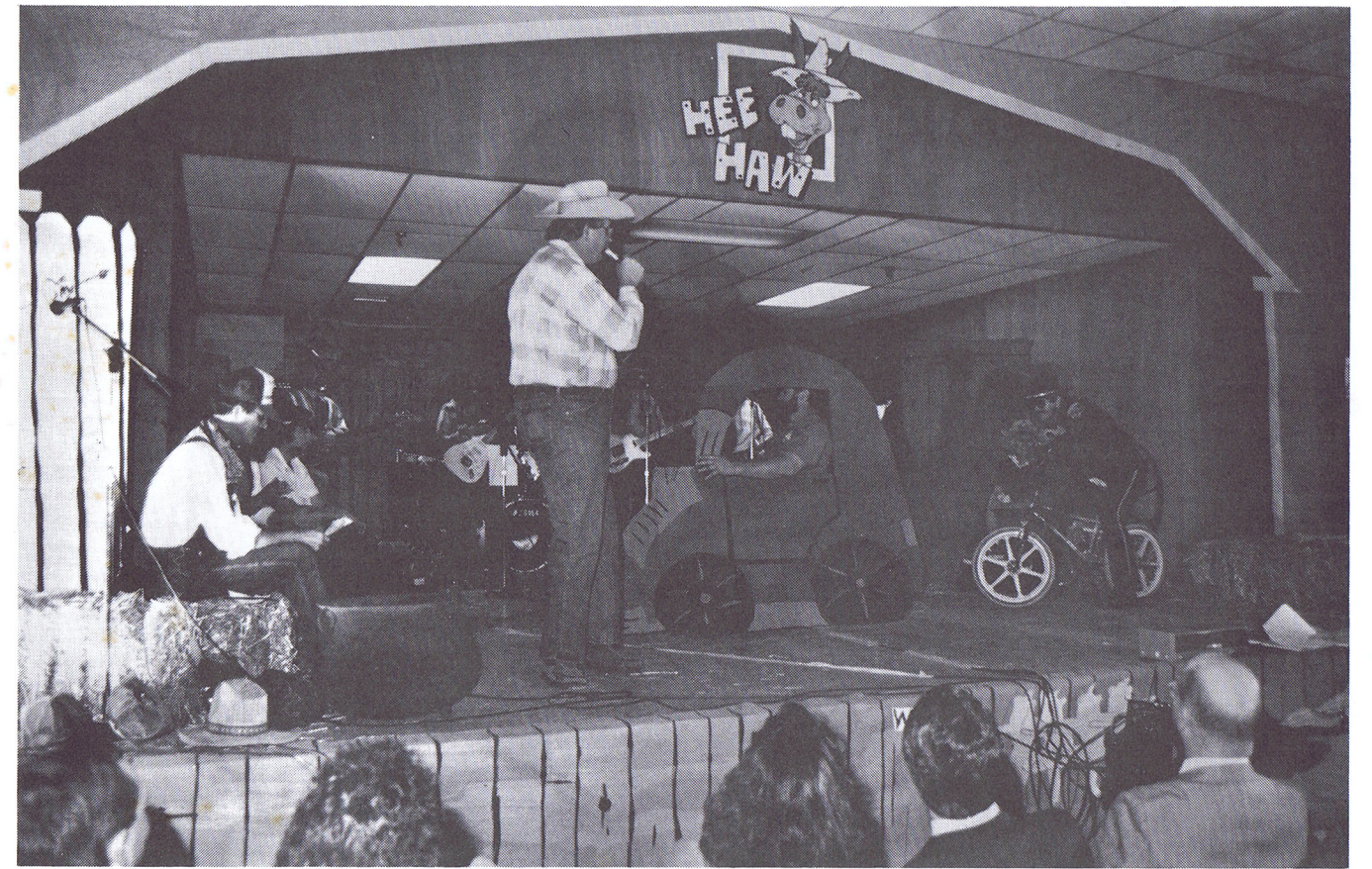

PROGRAM 1989

Compliments of

Auto Body Repair

BRAD (PETE) KULICKA
 Owner/Manager

PHONE: Hwy. 55 South, P.O. Box 92
 (205) 947-3200 Silverhill, AL 36576

COMPLIMENTS OF
**WILLODEAN'S
 CERAMICS & GIFTS**
 ROBERTSDALE, ALABAMA
 CERAMIC AND FOLK ART CLASSES
 HAND MADE GIFTS AND SUPPLIES

Owner - Willodean Ard
947-2219

ALFA INSURANCE



Agent: Larry Robinson
 947-4442



Agent: Phil Owen
 947-3374

LIFE
 AUTO
 FIRE
 HEALTH

**Highway 59
 P.O. Box 1260
 Robertsdale, Alabama**

Office Phone: 947-7761

THE BEST LITTLE HEALTH STORE IN ALABAMA
FAIRHOPE HEALTH FOODS
 334 FAIRHOPE AVENUE
 FAIRHOPE, ALABAMA 36532
 8:30-6:00 MON-FRI 8:30-8:00 THURS.
 CLOSED SAT-SUN

FRANCIS WESTON (205) 928-0644
 OWNER-MANAGER

"IF IT'S GOOD FOR YOU - WE HAVE IT"

*Thanks a million to the
 teachers and parents of
 Silverhill School for
 a job well done!*



PROGRAM 1989



PROGRAM 1989

BRIEF HISTORY OF FOUNDER'S DAY IN SILVERHILL 1945-1990

Welcome to the 45th Annual Founder's Day Dinner. The first one was held in 1945 under the leadership of school principal, Mrs. Wm. B. Wingard and P.T.A. Chairman Mrs. Albert Philips, Sr. That first one was so successful financially, socially, and attractively that it has continued.

The Founder's Day Banquet was always held in the auditorium of our school until the school was destroyed by fire in November of 1955. For the next two years the Banquet was held in the PZK Hall, then for the next seven years it continued as a take-out or eat-in-the-cafeteria dinner. For the years 1965 and 1966 the Banquet was held in the Baptist Church Multi-Purpose Building. Since 1967 it has been held in the Robertsdale Coliseum.

At the first Founder's Day Banquet there were twelve tables decorated in the theme of the twelve months, with each table having twelve people. The next year a P.T.A. Table was added because the first year had been such a success that more people wanted to attend. At this time, Mrs. Finn Nitteberg and Mrs. Arnold Chandler decorated the stage and the auditorium and also prepared a program, with skits, plays, songs, dances, all having to do with the theme: months of the year. For some years there was also a children's table. After this more people were added to each table each year. In 1965 the theme was changed to nationalities. From 1965 to 1975 the tables represented various countries, and each table had 34 people seated at it. In 1976 the theme was the 200 years of our country's history, divided into ten 20-year periods, one time period to each table, and a program was presented telling the history of our country in song, dance, and skits.

COMPILMENTS OF

SWEAT
TIRE
COMPANY,
INC.

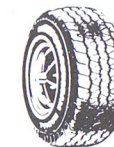

DEAN
TOYO
MICHELIN
TRUCK TIRE
RECAPPING

FRONT END
WORK
COMPUTERIZED
SPIN SERVICE
ROAD SERVICE

Sales - Service
205-947-7345

HOLLIS BYRD



Krob

Landscape/Maintenance

Frank Krob
(205) 947-2004

Rt. 1, Box 287-A
Silverhill, AL 36576

BILL'S ACCOUNTING

Full Accounting Service

P.O. Box 1057
Robertsdale, AL 36567

Phone 947-4661



PROGRAM 1989



PROGRAM 1989

Compliments of

ROBERTSDALE LIVESTOCK AUCTION INC.

Sale Every Monday

We Appreciate Your Business

Phone 947-2162
 Robertsdale, Alabama

**COOPER
 REAL ESTATE**

INCORPORATED



ROBERTSDALE
 23771 State Hwy. 59
 Robertsdale, AL
 (205) 947-7444

COMPLIMENTS OF

Vanity Fair

Monroeville - Atmore - Jackson
 Demopolis - Robertsdale
 Luverne - Butler

Quality People = Quality Products

AV COMPANY A LEADER IN QUALITY APPAREL

**Carpets
 Furniture**
 (205) 928-8781



**320 Fairhope Avenue
 Fairhope, AL 36532**

Hill & Brooks
 COFFEE COMPANY, Inc.

DONNIE DEARBORN

ROUTE REPRESENTATIVE
 MOBILE, ALABAMA
 205/476-1234

P. O. BOX 6218
 36660-0219

3278 HALLS MILL ROAD
 36606



PROGRAM 1989



PROGRAM 1989



FULL SERVICE
SELF SERVE

NEW TIRES
USED TIRES
TIRE REPAIRS
COMPUTER
WHEEL BALANCING
ROAD SERVICE

**Lambert's Exxon
Service Station**

MUFFLERS — SHOCKS — BRAKE SERVICE
OIL CHANGES — HAND CAR WASH & WAX

P.O. Box 1550
Robertsdale, AL 36567 205-947-4185

We Appreciate Your Business



PECAN SQUARE
Robertsdale, Alabama

STORE HOURS
7 A.M.- 9 P.M.
7 Days A Week

947-7510



All Types Of Construction

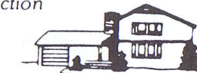

**W. E. DOUBRAVA
CONSTRUCTION**
Remodeling Additions

Wayne Doubrava
(205) 947-7220

22540 Rockwell Road
Silverhill, AL 36576

Your NAPA Jobber is the right place to go

COMPLIMENTS OF

Robertsdale Auto Parts
Dial 947-2882

Machine Service by Professionals
215 Pennsylvania St. Robertsdale AL

COMPLIMENTS OF

DENNIS MADDEN

SILVERHILL

947-7259

ALABAMA 36576



PROGRAM 1989



PROGRAM 1989

LEE DRUG STORE

Robertsdale, Alabama
Greers Shopping Center

947-7378

BERTOLLA FARM SUPPLY CO., INC.

QUALITY SEED AND
AGRICULTURAL CHEMICALS

PURINA CHOWS
& HEALTH PRODUCTS

Phone 947-2932 or 947-2942

P.O. Box 216

ROBERTSDALE, ALABAMA 36567

Fairhope Laundry & Cleaners

DRY CLEANING
LAUNDRY
UNIFORM RENTAL

420 Fairhope Ave.
Fairhope, AL
928-8224

Ohio Street
Robertsdale, AL
947-5200

Foley Laundry & Cleaners
Foley Plaza Shopping Center
943-3731



• Marble • Bronze • Granite

Visit our display & check our prices
Open Saturday & Sunday afternoons
By Appointment

Bradley Enterprises

9960 County Rd. 34 — Fairhope, Alabama
Phone 928-2167 Joe Bradley, Owner

"Drive a little & save a lot"

We serve: Baldwin, Mobile, Monroe, Conecuh & Escambia

GARDENER'S TRUCK REPAIR, INC.

HIGHWAY 59 SOUTH
POST OFFICE BOX 524
LOXLEY, ALABAMA 36551
205-964-5863

24 HOUR SERVICE
Nights: 964-5989 or 947-4224

Office Hours By Appointment

ROBERTO V. PISCHEK, D.M.D.

Family Dentistry

P. O. Box 1533
Robertsdale, AL 36567
Work: (205) 947-5811
Home: (205) 626-9002

Dawson's Country Smoke House

SMOKE SAUSAGE — BACON
HAMS — ALL CUTS BEEF & PORK

1 Mile South of Loxley
Off Highway 59



Freddie Dawson

Ph. 964-6978

JOHN CHAPPELL

964-6719

MANE STREET STYLE SHOP

25309 Co. Rd. 55

LOXLEY, AL 36551



PROGRAM 1989



PROGRAM 1989

We'll Put You In Touch

With an energy-efficient

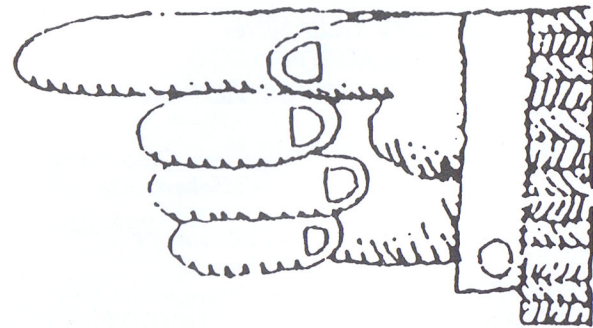

Baldwin County Electric Membership Corporation

Summerdale, Alabama

Summerdale - 989-6247

Bay Minette - 937-6949

Gulf Shores - 968-7585

LOXLEY DISCOUNT DRUGS

Downtown Loxley

964-5332

Loxley, AL 36551

Fresh Homemade Cakes

We Deliver

Donna's Country Cakes & Supply Shop

"Custom Baked For All Occasions"

214 W. Laurel Ave. • Foley, AL 36535

Shop: (205) 943-3688

Home: (205) 989-2473



Engaged?

see our complete selection of

BRIDE & GROOM
WEDDING STATIONERY
by McPherson

ARD'S PRINTING COMPANY

Robertsdale, Alabama

Phone 947-4881

FAX 947-2872

- INVITATIONS
- ACCESSORIES
- NAPKINS
- ANNOUNCEMENTS
- ATTENDANT'S GIFTS
- RECEPTION ITEMS
- BRIDAL BOOKS

25 Years Service to
Central Baldwin Area

General Commercial Printing
Office Supplies

QUASAR TV'S

943-8523

Firestone

Doering Tire, Inc.

409 NORTH MCKENZIE STREET
FOLEY, ALABAMA 36535

Compliments of

Wright Drug Store

Foley, AL

Phone 943-6661



PROGRAM 1989



PROGRAM 1989

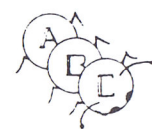

PEST CONTROL

P.O. BOX 91172
MOBILE, AL 36691

STEPHEN L. MANNING

Owner & Operator

Bus.: 661-PEST
MOBILE, AL 36691

PERSONALIZED SERVICE

A BETTER CONTROL



Manning Jewelry

Since 1949
Downtown FOLEY

207 W. LAUREL AVE.
FOLEY, ALABAMA 36536

(205) 943-4771



THE TRAVEL MERCHANT, INC.

- A Full Service Agency -

- Computerized Reservations
- Delivery County Wide
- Business Travel Experts
- Passports & Foreign Visas

FOLEY
943-1700

MOBILE
456-3800

114 S. McKenzie St., Foley, Alabama 36535

GULF COAST WINDOW TREATMENTS

RESIDENTIAL—COMMERCIAL
CONDOMINIUMS

- MINI BLINDS (CUSTOM & READY MADE)
- VERTICAL BLINDS

CHARLES & KAREN TATE

"We Welcome Bid Requests"

P.O. BOX 365 S'HILL 36576

FREE ESTIMATES

947-3248

SILVERHILL AL

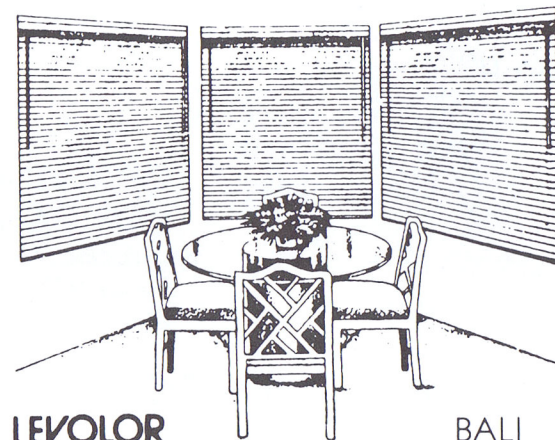

LEVOLOR

BALI



PROGRAM 1989



PROGRAM 1989

WHEP 1310

BALDWIN COUNTY OWNED AND OPERATED BY

Stewart Broadcasting Company, Inc.

"RADIO BALDWIN"

COMPLIMENTS OF

Fairhope Pharmacy

Ben Barnhill - RPH - BS

398 Fairhope Avenue

Phone 928-8822

COMPLIMENTS OF RIVIERA UTILITIES

FOLEY AND DAPHNE

"Our Service Turns You On"

626-5000

943-5001



"HOME OWNED & OPERATED"

COMPLETE:

- TERMITE • PEST CONTROL • FUMIGATION

928-5131

HWY 98 - MONTROSE, AL

- COMMERCIAL
- RESIDENTIAL
- MARINE

FREE
ESTIMATES

"Serving Baldwin County Since 1952"

Fairhope 928-5131

DONNIE BYRNE

Foley 943-2860



PROGRAM 1989



KITCHEN CREW 1989

Compliments of

CARL E. JOHNSON

JOHNSON, MONTGOMERY

AND ASSOCIATES

CERTIFIED PUBLIC ACCOUNTANTS

SALES - SERVICE - PARTS

MILLS'

TELEVISION & APPLIANCE, INC.

HIGHWAY 98 AT VAN AVENUE

STEVE MILLS P. O. DRAWER 987
PH. 626-8337 DAPHNE, AL 36526

Redken • Paul Mitchell • Matrix

TOTAL IMAGE HAIR - COSMETIC SALON

Hwy. 59 south • Robertsdale, AL 36567

MARTHA FLOWERS (205) 947-2875



Ms. Olivia's Hairstyles

1055 Magnolia Street
Loxley, Alabama 36551

HOURS:
Mon. - Fri. 9:30-6:00

Phone 964-6535

**Thank You
for Coming**



SILVERHILL CITIZEN OF THE YEAR – MRS. ALBERTA HARDEN



PROGRAM 1989

**FAIRHOPE
HARDWARE**

True Value
HARDWARE STORES

The Harbor Shop

Phone 928-9266

Fairhope, AL

THANK YOU
FOR YOUR SUPPORT

SILVERHILL PTA
1990

Thank You Volunteers:

- | | |
|-----------------------|------------------------------|
| 1. Betty Carter | 13. Carol Kulicka |
| 2. Betty Vasut | 14. Emily Patrick (chairman) |
| 3. Anna Gail Boros | 15. Mary Simmons |
| 4. Connie Fountain | 16. Ann Sirmon (chairman) |
| 5. Debbie McKee | 17. Amy Wigstrom |
| 6. Nanette Henderson | 18. Mary Ann Jensen |
| 7. Jamie Tyrene | 19. Susan Roberts |
| 8. Sharon Byrne | 20. Margaret Long |
| 9. Barbara Kostelecky | 21. Diane Lores |
| 10. Ruth Davidson | 22. Pam Madden |
| 11. Bill Wade | 23. Sharon Forsman |
| 12. Donna Mayer | 24. Marilyn Muzik |
| | 25. Karen Tate |
| | 26. Susan Hill |
| | 27. Roberta Shumack |

Compliments of:
Students and Faculty of Silverhill School

Compliments
from

Town of Loxley

McINNIS ELECTRIC

All Types of Electrical Work

P. O. BOX 201

SILVERHILL, ALABAMA 36576

M. L. McINNIS

947-7232

PLUNDEROSA ANTIQUES

Hwy 59 South of Loxley

Shipments Arriving Monthly
from England and Scotland

Jim & Betty Ponder

964-5474

PURE SOPHISTICATED SWISS SKIN CARE

BETTY LIPSCOMB

CONSULTANT

13850 Co. Rd. 54
Loxley, AL 36551

#7296
(205) 947-5721

NEW!

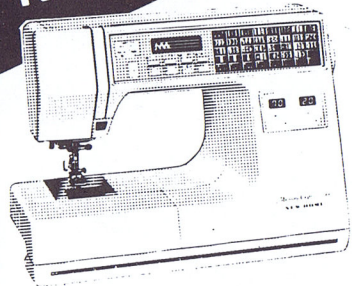

Introducing the incredible **NEW HOME®** Memory Craft 7000

... the best and easiest to use
computer sewing machine in the
world today!

Featuring new technology that can't
be matched . . . anywhere!

- The world's only Computerized Thread Control System!
- The world's easiest Direct Pattern Selection!
- The world's most unique Visual Sewing Screen!
- The world's only sewing machine with both Sensor and Memory Buttonholes!

Memory Craft 7000 takes all the work
out of sewing . . . and leaves the pure
fun and pleasure!

**SPECIAL INTRODUCTORY
TRADE-IN OFFER!**

NEW HOME
AUTHORIZED DEALER

A-1 VACUUM & SEWING, INC.

104 Plantation Pointe
Fairhope, AL 36532
Phone (205) 928-0441

Jerry's Famous Footwear

QUALITY BRANDS FOR THE ENTIRE FAMILY

AAAA thru EEE

Easter Shore Center
Fairhope

928-7820

4663 Airport Blvd.
Regency Square Center

343-7127



PROGRAM 1989

FISH RIVER TREES



Home of Premium Quality
CHRISTMAS TREES

"Judged Best in Alabama"

STEVE & MARILYN MANNHARD - OWNERS

COMPLIMENTS OF
**GULF TELEPHONE
 COMPANY**

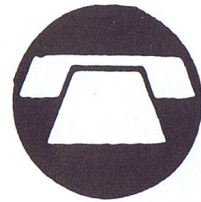
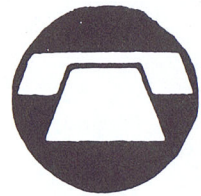

SERVING SOUTH BALDWIN

ROBERTSDALE OFFICE TELEPHONE NUMBER

947-7722

Compliments of

**STEELE'S
 Food Market**

Highway 59 • Loxley, Alabama

Telephone - 964-6272

Home Owned and Operated

Tommy Cain

Silverhill School Teachers & Aids 1989-1990

- | | |
|----------------------------------------|--------------------------------------------|
| Principal - Ed Comer | 4th/5th - Amy Wheaton |
| Secretary - Annie Simmons | 5th - Marilyn Mannhard |
| Library - Aide: Pamela Daniel | 6th - Stephen Ward |
| K - Rosetta Wasp, Aide: Gloria Swoboda | 7th - Doretha Hall |
| K - Teresa Ramey, Aide: Janie Godwin | 7th - Don Sweeney |
| 1st - Vickie Allen | 8th - Nancy Koons |
| 1st - Sandra Magee | 8th - Leslie Hammond |
| 2nd - Betty Mullek | P.E. - Patricia Smith, Aide: Martha Kucera |
| 2nd/3rd - Beverly Reinhart | EMR - Claudia Scott |
| 3rd - Robin Calvert | Spec. Ed. - Charlotte Henrichs |
| 4th - Elizabeth Zitnik | |

P.T.A. Officers 1989-1990

- | | |
|---------------------------|------------------------------|
| President - Patti Hermecz | Vice-Pres. - Donnie Dearborn |
| Secretary - Betty Freeman | Treasurer - Sharon Byrne |



**OUR PLEDGE IS
 MORE THAN
 GREAT PRICES**

AT RIVIERA CENTRE we care about community as well as commerce. It's our desire to support the growth and development of our area to the benefit of everyone.

South Baldwin County is our home. And while we offer fantastic factory direct merchandise, we also offer employment and utilize the services our local vendors offer.

And with over 35 of our quality factory-direct stores open, we are optimistic about our future and the future of South Baldwin County.

Riviera Centre is the New Wave in Gulf Coast Shopping. And we're glad we're here in South Baldwin County.

Direct from the Manufacturer
 Name Brands for the Whole Family
 Leather Goods and Accessories
 Exercise Apparel, Shoes, Home Furnishings,
 Paper Products and More!

Be sure to shop the West Point Pepperell Mill Store for quality home furnishings and fashions.

Open 7 Days a Week

**RIVIERA
 CENTRE**
 FACTORY STORES

"A New Wave in Gulf Coast Shopping!"

Highway 59 South, Foley

205-943-8888

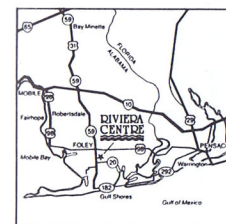

Katy's
*Roadside
 Oyster-Crab
 House*

Down Home Cookin'

**WE CATER!
 943-3278**

8275 U.S. Hwy. 59
 Foley, AL 36536

South Baldwin Hospital

"Serving South Baldwin County"

1613 North McKenzie
 Foley, Alabama 36535

943-5051

Small colleges can help you make it BIG.

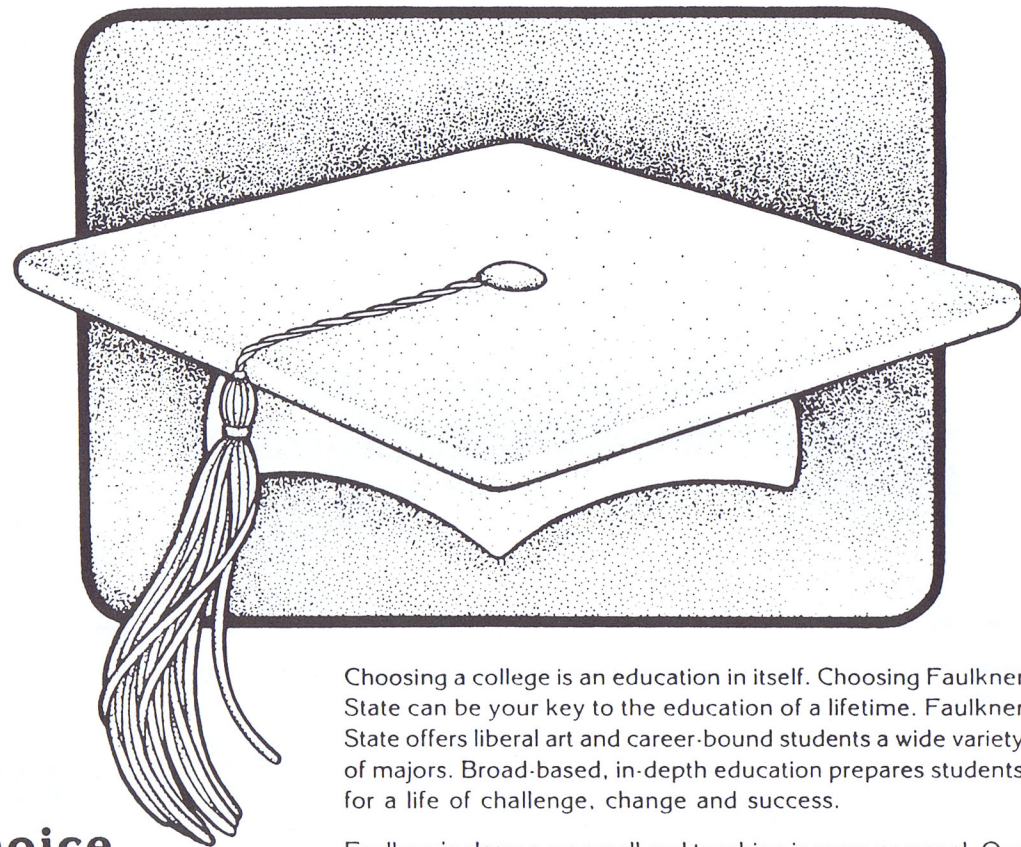

- Choice
- Quality
- Affordability
- Participation
- Success

Choosing a college is an education in itself. Choosing Faulkner State can be your key to the education of a lifetime. Faulkner State offers liberal art and career-bound students a wide variety of majors. Broad-based, in-depth education prepares students for a life of challenge, change and success.

Faulkner's classes are small and teaching is more personal. Our faculty's first commitment is to the student rather than research. And the campus offers greater opportunities for participation, leadership and lasting friendships.

Courses taken at Faulkner are fully transferable and accredited by the same agency that accredits the "big colleges." Faulkner offers flexible scheduling, convenient locations, Bay Minette, Fairhope and Foley, and Alabama's lowest tuition for all students. Yet students can receive a wide range of grants, scholarships, loans, and other financial aids that can make college more affordable.

The education and spirit that only a small college can offer may be the best way to reach your goals. Take a closer look. Faulkner State can help you make it big.



Faulkner State

BALDWIN COUNTY'S AND ALABAMA'S GULF COAST COLLEGE
 MAIN CAMPUS - 937-9581 • FAIRHOPE - 928-1353 • TOLL FREE 1-800-231-3752

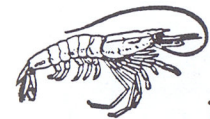

BILLY'S SEAFOOD

"Fresh Seafood Daily From Our Boats"

RETAIL WHOLESALE

- SHRIMP • SNAPPER • FLOUNDER • OYSTERS • LIVE CRABS • CRABMEAT • AND MORE

"East to find, just follow the **BLUE SIGNS**"

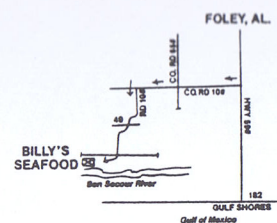

Billy Parks, Owner

949-6288
949-7298

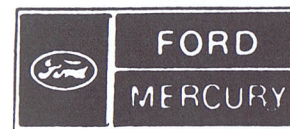

PHONE 943-1661

MOYER FORD SALES, INC.

GULF SHORES PARKWAY, SOUTH

Post Office Box 819

FOLEY, AL

Glenn W. Moyer, Owner

CASH REGISTERS TIME CLOCKS
 CALCULATORS TYPEWRITERS CHECKWRITERS

CARLSON'S BUSINESS MACHINES

SALES & SERVICE
 P. O. BOX 181 — SILVERHILL, ALABAMA 36576

GLENN A. CARLSON

PH. 947-3941

BENSON'S

APPLIANCE CENTER

Before you buy OUR SERVICE

ED BENSON

(205) 943-5096
(205) 626-2120



CARL A. DAVIS
AGENT

LAKE FOREST, SPANISH FORT, AL
 OFFICE: 626-3670 • HOME: 947-2557



C.C. "PECO" FORSMAN, LUTCF
AGENT

1000 RANDALL AVENUE • DAPHNE, AL 36526
 OFFICE: 626-3383 • HOME: 947-7219

WABF - 1220 AM

THE STATION THAT CARES

ROBERT A. CLARK

President and General Manager

(205) 928-2384

Post Office Drawer 1220
 Fairhope, Alabama 36533

Skipper Land Co.

P.O. Box 639

ROBERTSDALE, AL

Phone (205) 947-7373



PROGRAM 1989

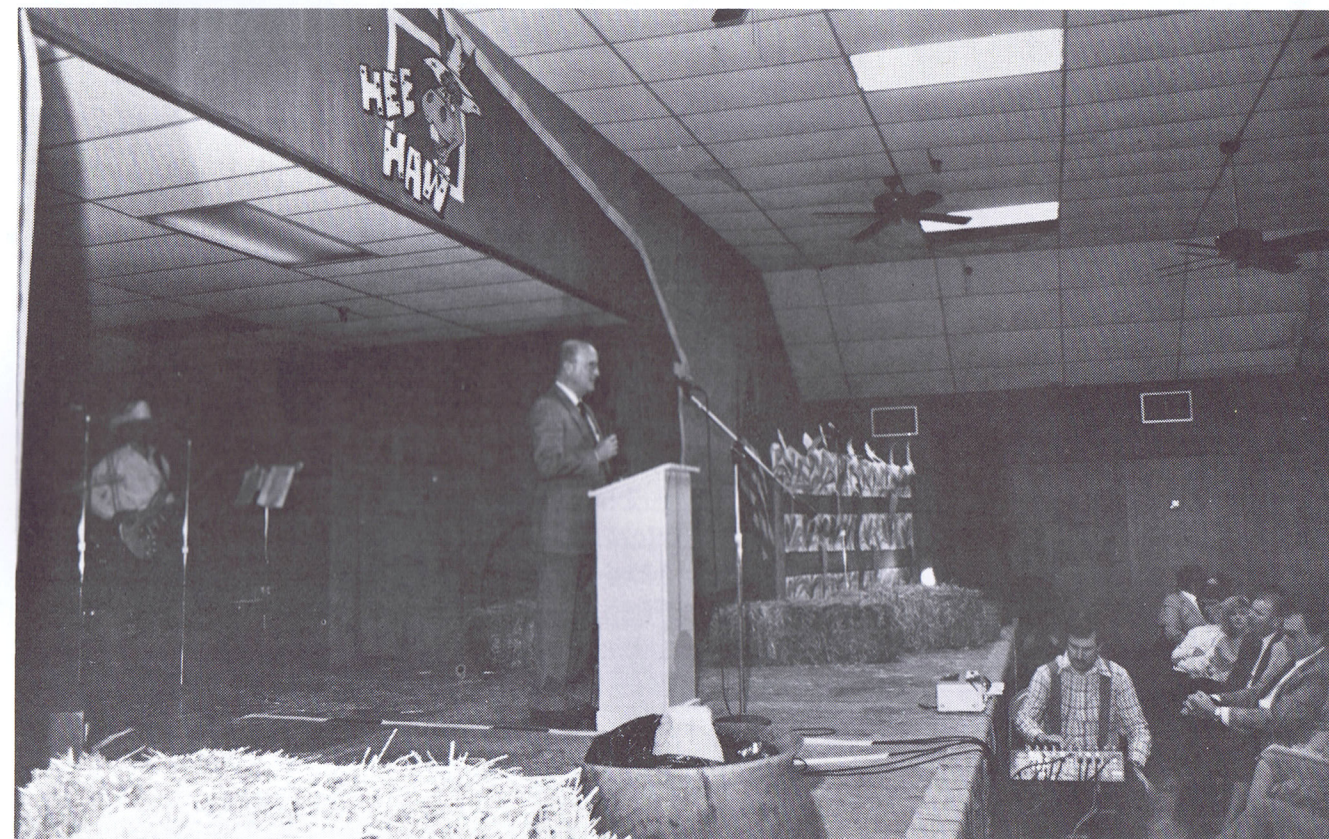

VERBATIM BOOKSTORE

114. W. LAUREL AVE.
FOLEY, ALABAMA 36535
943-2280

SPECIALIZING IN: Southern Authors •
Childrens Books • Classic Literature • Travel •
Bestsellers • Crafts & Hobbies, & More!!

FEATURING: Unique Greeting Cards • Gift
Wrap • Gift Certificates • Booksearch® •
Books On Tape • Large Print Books •

"Custom Orders Are Our Specialty"

Doug Barber, Prop. Dawn Folmar, Mgr.

*FOUNDER'S DAY
GREETINGS*

JUDY'S VIOLETS

HARVEY AND JUDITH BLAIR

The home of unusual and exotic plants, hanging baskets and ferns.
12047 Highway 104 • Fairhope, AL 36532 • 205-928-9932

*OPEN MON - SAT 9:00-5:00
CLOSED SUNDAY*



*Thanks for a good year
Mrs. McGee*

*From
Students and Parents*

Compliments of

Manly and Sara White



We would like to thank the following persons for graciously volunteering to be in our program this year. Without them giving of their time and talents, there would be no program.

PROGRAM

Band: Robin Carnley, Dwight Hill, Pete Carnley

Carol Blair	Ronnie Green	Bobby Kucera	Ann Sirmon
Steve Brooks	Jerry Whitworth	Henry Legrone	Trista Vaughn
Theresa Brooks	Steven Grant	Mike Legrone	Rosetta Wasp
Les Creamer	Theresa Ramey	Sean Legrone	Bill Wade
Donnie Dearborn	Doretha Hall	Dennis Madden	Manly White
Mary Foley	Shannon Hayes	Pam Madden	Amy Wigstrom
Jo Fosberg	Liz Holston	Barbara Pearson	Donnie Wigstrom
Fred Freeman	Brian Johnson	Tilla Powell	Leslie Hammond
Tiffany Freeman	Keith Kanne	Ricky Rockwell	Jill Smith

We would especially like to thank Sean Dunlap, as Director, and The Drama Club of Robertsdale High School for their help with the lights and scenes. Also, we would like to thank Ken Morgan for working the sound system.

Last but not least, we would like to thank all of you for supporting us and helping make this years Founder's Day a success.

Mary Foley, Janette
Legrone, Carol Blair
PROGRAM COMMITTEE

ROHR INDUSTRIES, INC.

**READY FOR
THE FUTURE...**



**A leader in jet engine nacelles,
thrust reversers and power plant integration**

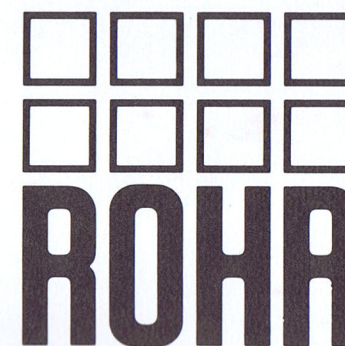

Rohr Industries, Inc.
P.O. Box 280
Foley, Alabama 36536-0280