

Good  
People.  
Great  
Service.



**COLONIAL BANK**  
Alabama's Hometown Bank.

MEMBER FDIC

SILVERHILL SCHOOL

48th Annual

**FOUNDER'S  
DAY 1993**

FEBRUARY 27, 1993

ROBERTSDALE COLISEUM

THE

*Ed*

SULLIVAN

SHEW

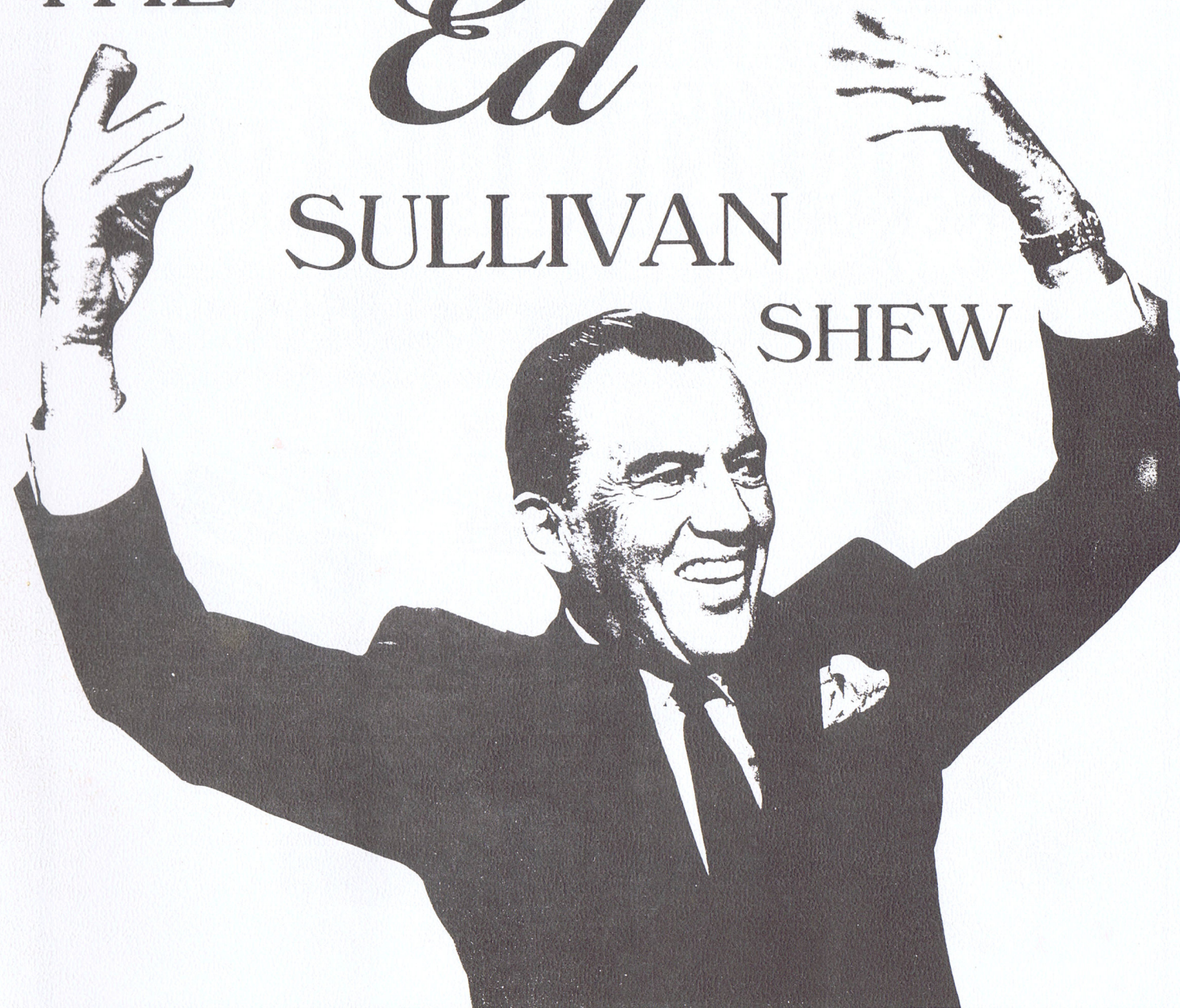

## SOUTHERN CHEVROLET - OLDSMOBILE - GEO



The New Generation of  
OLDSMOBILE

GEO

\*SALES \*SERVICE \*PARTS \*LEASING

GMAC FINANCING

PICK-UPS & CONVERSION VANS

205-433-4750 or 943-8505



NEW S-10 TAHOE  
BLAZER 4-DOOR



NEW S-10 PICKUP  
Tahoe V-6

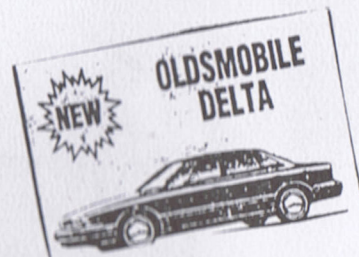
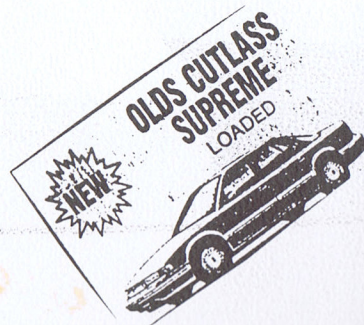

# One Of The Strongest Banks In America Is Right Here In Baldwin County

According to Thomson BankWatch, Standard and Poor's and Keefe, Bruyette and Woods, First Alabama Bank is ranked one of the strongest banks in America. And with ten convenient offices right here in Baldwin County, a First Alabama location is right around the corner from you.

**Bay Minette**  
101 Hand Ave.  
937-5581

**Daphne**  
28509 US Hwy 98  
626-6718

**Elberta**  
25013 State St.  
986-5396

**Fairhope**  
107 N. Section St.  
928-6060

**Fairhope**  
98 S. Greeno Road  
928-9226

**Foley**  
100 West Roosevelt St.  
943-1671

**Gulf Shores**  
1700 Gulf Shores Pkwy.  
968-7900

**Loxley**  
2095 E. Relham Dr.  
964-5052

**Robertsdale**  
Highway 59 & 104  
947-2522

**Spanish Fort**  
6470 Spanish Fort Blvd.  
626-0900

**First Alabama Bank**

Member FDIC

# 1993 Founder's Day Banquet Program

**February 27, 1993**  
**Robertsdale Coliseum**

Music . . . . .	Dwight Hill & Wade Stringer
Invocation . . . . .	Rev. Rick Barnhart
Pledge of Allegiance to Flag . . . . .	Mr. Bill Wade
National Anthem . . . . .	Mr. Bill Wade
Welcome . . . . .	Mr. Donnie Dearborn P.T.A. President
Introduction of Serving Girls . . . . .	Mr. Donnie Dearborn
Meal Served	
Silverhill Citizen of the Year Award	
	Presented by Mr. Jerry Kostelecky, Mayor of Silverhill
Introduction of Special Guests . . . . .	Mr. Ed Comer Principal of Silverhill School
Program . . . . .	The Ed Sullivan Shew

**\*\*\* In Appreciation \*\*\***

*This year's book is dedicated to the many years of service given to the Silverhill P.T.A. Founder's Day by Mary Foley and Janette Legrone.*

MONTH	HOSTESSES	SERVING GIRL
JANUARY	Lisa Spencer Nancy Spencer	Christina Walley
FEBRUARY	Maxine Fendley Cindy Fendley Marlene Legrone	Melissa Legrone
MARCH	Carol Blair	Heather Simmons
APRIL	Barbara Pearson Anita Duck	Tracy Duck
MAY	Cynthia Nall Linda Buck	Leda Hermezc
JUNE	Brenda Holland Darlene Rockwell	Stacey Bishop
JULY	Twila Murfin Emily Dearborn	Alyssa Wade
AUGUST	Diane Sopr Sally Shoup	Amanda Sopr
SEPTEMBER	Karen Whitworth Susan Roberts	Karen Roberts
OCTOBER	Amy Wigstrom Linda Lunsford	April White
NOVEMBER	Gloria Dixon Lisa Sirmon	Tonya Dixon
DECEMBER	Bonnie McNeil Diane Lores	Becky Lores
P.T.A.	Bettie Carter Marilyn Mannhard Terry Patton Margaret Long Sharon Byrne Mary Ann Jansen Sharon Forsman Shela Krob Peggy McCart	Johnny Carter Scott Carter Chris Sirmon Chesley Long Tammy Daniel Amber Patton Bambie Johnson Lisa Middleton

CHAIRMAN  
*Pam Dearborn*  
ASSISTED BY:  
*Ann Sirmon*  
*Carol Blair*

ADVERTISING COMMITTEE

*Beverly Reinhart*  
*Donna Glass*  
*Robin Calvert*  
*Dennis Calvert*  
*Marilyn Mannhard*  
*Corliss McGill*  
*Connie Fountain*  
*Gloria Dixon*  
*Betty Lipscomb*  
*Greg Sweeney*  
*Jo Fore*  
*Pam Dearborn*

BOOK PRINTED BY  
*Ard's Printing Co.*

SOUND SYSTEM  
*Ken Morgan*

LAST YEAR'S PICTURES  
*Cindy Fendley*

DINNER CATERED BY  
*Chip Gill*  
*and Teachers*

COMPLIMENTS  
OF

# RIVIERA UTILITIES

FOLEY AND DAPHNE

"Our Service Turns You On"

626-5000

943-5001



## Adam & Eve and Kids Kingdom Hair Salon



- First Specialized Salon For Children In Baldwin County
- Ear Piercing
- Computer Perms
- Sun Glitzing

Open Monday thru Saturday

947-7633

Owner & Stylist  
Mary Foley

Manicurists & Stylists  
Ann Sirmon  
Marilyn Muzik  
Tammy Ludke

Shampoo Assistant  
Gracie Buck

HIGHWAY 55 - SILVERHILL, ALABAMA



January 1992

Maxine Fendley, Marlene Legrone, Missy Legrone, Cindy Fendley

# TOWN OF SILVERHILL

Mayor  
JERRY A. KOSTELECKY

Clerk  
DIANE H. LORES

Utility Clerk  
BONNIE McNEIL

Superintendent  
NATHAN L. HELTON, JR.

Police Chief  
ROBIN O. CARNLEY

P. O. Box 206  
Silverhill, AL 36576

Telephone (205) 947-7225

Council Members  
STEVE BROOKS  
JERRY PHILLIPS  
JOHN ULLRICH  
TIM WILSON  
JAMES P. WOODALL, II



TREE CITY USA

*Celebrating  
Heritage Day  
September 18, 1993*



Compliments from the Entire  
Staff of

# Hughes Aircraft - Alabama

*Dedication to Achievement  
Through Excellence*

An Equal Opportunity Employer  
M/F/H/V

Compliments of



**BROWING-FERRIS INDUSTRIES**



S W Corner of I-10 and Hwy. 59  
Loxley, Alabama  
205-964-5020

Deli Fresh Chicken  
Served Daily

Fresh Sandwiches  
Made To Order

Free BBQ Chicken Sandwich or a  
2 pc. Chicken Dinner (dark only)  
for .99 with the purchase of  
100 gallons of Diesel



Open 24 Hours



February 1992

Gloria Dixon, Tonya Dixon, Carol Blair

COMPLIMENTS

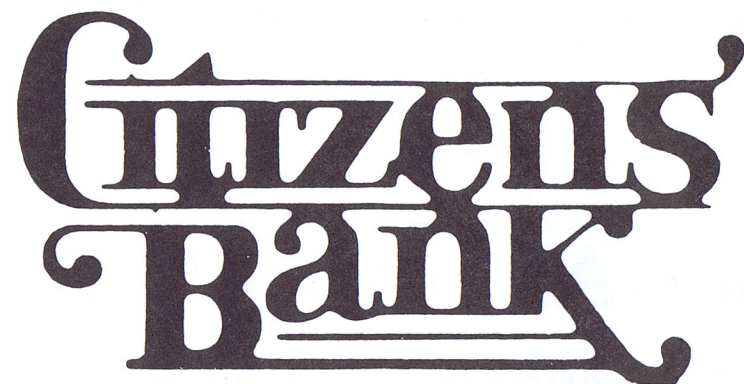

"By the People, For the People"

964-5091

Loxley

Member FDIC

947-1981

Robertsdale

COMPLIMENTS OF:



**Vulcan, Inc.**

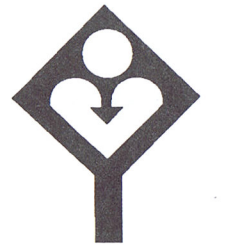

- Vulcan Aluminum
- Vulcan Fuze-On
- Vulcan Metal Stampings
- Vulcan Signs
- Vulcan Traffic Management Services
- Southland Mower Corp.

*We are proud to support our schools!!*

"An Employee Owned Company"

410 East Berry Ave. Foley, AL 36535

Compliments of

**JOHNSON, MONTGOMERY & ASSOCIATES, CPAs**  
CERTIFIED PUBLIC ACCOUNTANTS

CARL E. JOHNSON, C.P.A.  
WM. DOUG MONTGOMERY, C.P.A.

Hwy. 98 West

Foley

432-3931  
943-1565



**ALABAMA GIN COMPANY, INC.**

26655 Railroad Avenue  
P.O. Box 1150  
Loxley, AL 36551  
Office: (205) 964-6977  
Fax: (205) 964-6889

Kenneth Isbell  
President

George "Buddy" Tanner  
Vice-President

*Helping Baldwin County Grow*



"HOME OWNED & OPERATED"

COMPLETE:

- TERMITE • PEST CONTROL • FUMIGATION

**928-5131**

FREE  
ESTIMATES

- COMMERCIAL
- RESIDENTIAL
- MARINE

HWY. 98 - MONTROSE, AL

*"Serving Baldwin County Since 1952"*

DONNIE BYRNE

Fairhope 928-5131

Foley 943-2860



March 1992

Barbara Kostelecky, Natasha Kennedy, Kathy Kennedy

Custom Upholstery Done By

Jean's  
**Town & Country  
Upholstery**



Business - Residence - R.V.  
18451 Ohio St.  
Robertsdale, AL 36567

Call Jean Wood at:  
(205) 947-2008

Compliments of

**WM. L. WINGO, Jr., D.M.D.**  
and STAFF  
**947-5940**

Redkin - Joico - Matrix  
Beauty Control

**TOTAL IMAGE HAIR - COSMETIC SALON**

18379 Pennsylvania St. - Robertsdale, AL 36567

Martha Flowers

(205) 947-2875

COMPLIMENTS OF

**ROBERTSDALE FEED STORE**  
FEED - SEED - FERTILIZER - LIME

John Lassitter

**947-5252**

**Robertsdale, Alabama**

**Southern Furniture Mart**

(A DIVISION OF FURNITURE CONSULTANTS, INC.)  
**(205) 947-4587**

Ivy & Linda Dumas  
22545 Hwy. 59 North

P.O. Box 1548  
Robertsdale, AL 36567

BOB DAVIS  
(205) 964-5013  
FAX (205) 964-5015



1051 N. Hickory St.  
P.O. Box 363  
Loxley, AL 36551

### LOXLEY AUTO PARTS, INC.

"Automotive Parts & Equipment"  
Generator - Starters & Alternator Repair  
Domestic & Imported Cars - Trucks - Farm Implements  
Heavy Equipment - Industrial & Marine  
Hydraulic Hoses  
and

### LOXLEY ACE HARDWARE

(205) 964-6100



1075 N. Hickory St.  
P. O. Box 363  
Loxley, AL 36551



April 1992  
Linda Lunsford, Amy Wigstrom, April White, Kathy Elgie

CONGRATULATIONS

### Starling Pharmacy

ROBERTSDALE'S FRIENDLY PHARMACY  
ROBERTSDALE, AL PHONE 947-7108

CHARLES STARLING  
OWNER/PHARMACIST



COMPLIMENTS OF

### Middleton Auto Parts

Hwy. 59 - Corner Ohio & Milwaukee  
P. O. Box 538  
Robertsdale, Alabama 36567

947-7140

947-7240

Congratulations

COMPLIMENTS OF

### Mack Funeral Home

Phone 947-7781

ROBERTSDALE, ALABAMA

Compliments of

### Tyson's Home and Auto, Inc.

Western Auto Associate Store - Robertsdale

Home owned by James A. Tyson  
947-5069 - 947-5079

SouthTrust pays more than  
lip service to service.



We guarantee it with eight locations  
in Baldwin County.

\*Bay Minette  
119 Court House Square  
937-6400

\*Daphne  
2535 U.S. Highway 98  
621-9300

Foley  
516 S. McKenzie Street  
943-8531

Fairhope  
50 North Section Street  
928-1772

Loxley  
3625 South Hickory Street  
964-5075

Spanish Fort  
7581 Spanish Fort Blvd.  
626-2638

\*Gulf Shores  
1617 Gulf Shores Parkway  
968-2456

\*Lake Forest  
28520 U.S. Highway 98  
626-3404

\*AnyTime Teller locations

**SouthTrust Bank**  
of Baldwin County Member FDIC



DAYS 947-5304  
NITES 947-4261

### Hub City Florist

22354 HWY. 59 P. O. BOX 921  
ROBERTSDALE, ALABAMA 36567



DEBBIE AND WAYNE JACKSON



LARGE & SMALL EQUIPMENT

### Robertsdale Rent-All, Inc.

22492 St. Hwy. 59 S.  
Robertsdale, Alabama

Dan Middleton, Jr., Owner  
Patti Middleton

Phone 947-4567



Florist & Wedding Equipment  
Party & Catering Supplies

### Celebrations

Located at  
Robertsdale Rent-All, Inc.  
22492 St. Hwy. 59 S.  
Robertsdale, Alabama

Patti Middleton, Owner/Operator

947-5567

THE BEST LITTLE HEALTH STORE IN ALABAMA

### FAIRHOPE HEALTH FOODS

334 FAIRHOPE AVENUE  
FAIRHOPE, ALABAMA 36532  
8:30 - 6:00 MON-FRI 8:30 - 8:00 THURS  
CLOSED SAT - SUN

FRANCIS WESTON (205) 928-0644  
OWNER-MANAGER

"IF IT'S GOOD FOR YOU - WE HAVE IT"

PH. 964-6400

### SEA & STEAK RESTAURANT

BRANCH OFFICE LOUNGE



HWY. 59 SOUTH  
LOXLEY, AL 36551

EDNA WOODARD, OWNER

Norman E. James Jr.  
Owner/Operator

### HOUSEHOLD TERMITE & PEST CONTROL

205-965-7874 355 River Route  
205-928-7874 Magnolia Springs, AL 36555

"HOME OWNED AND OPERATED"

### McCurdy's Carpet Center



Carpets by  
Salem  
Philadelphia  
Cabin Craft  
Mohawk  
Galaxy  
Coronet  
R.D. Stallion  
Sunrise  
J.P. Stevens  
World  
Queen

Vinyl by  
Armstrong  
Congoleum  
Tarkett

Wallpaper & Supplies  
Carpet Supplies

Instock Carpet Remnants

William & Rose McCurdy  
Hwy. 59, Robertsdale. AL

Bus. (205) 947-5540  
Home (205) 946-3352

Compliments of

### SWEAT TIRE COMPANY, INC.



Sales - Service

205-947-7345

HOLLIS BYRD

DEAN  
TOYO  
MICHELIN  
TRUCK TIRE  
RECAPPING

FRONT END  
WORK  
COMPUTERIZED  
SPIN SERVICE  
ROAD SERVICE

SAVINGS TO CROW ABOUT

PHONE 947-5601  
HOME 947-5835



FOAM RUBBER  
FABRICS

EMILY COHRON  
NICK COHRON

24480 HWY. 59 - BOX 528  
ROBERTSDALE, AL 36567

Regina Irwin  
Independent Beauty Consultant

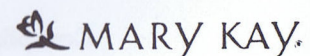

P. O. Box 1488  
Robertsdale, AL 36567  
(205) 947-7519



May 1992

Karen Whitworth, Karen Roberts, Susan Roberts

Office Hours By Appointment

ROBERTO V. PISCHEK, D.M.D., P.C.  
Family Dentistry

P. O. Box 1533  
Robertsdale, AL 36567  
Work: (205) 947-5811  
Home: (205) 626-9002

Your Jobber  
is the Right Place to Go!

### ROBERTSDALE AUTO PARTS, INC.

18346 PENNSYLVANIA STREET  
Across from New Library  
ROBERTSDALE, ALABAMA

947-2882

ON SITE MACHINE SHOP  
PROFESSIONAL SERVICE SINCE 1950  
MASTERCARD - VISA - DISCOVER

Compliments of



CARPETS  
FURNITURE  
CUSTOM DRAPES

DAVID D. PRICE  
(205) 928-8781

320 FAIRHOPE AVENUE  
FAIRHOPE, AL 36532

TONIGHT'S MENU:

Roast Beef  
Green Beans  
Corn Casserole  
Parsley Potatoes



943-1801  
Hwy. 59, Foley, AL  
Hours  
7:30-5:00  
Mon.-Sat.

**HOOD'S**  
DISCOUNT HOME CENTER  
**Do It For Less!**

OPEN SAT. 'til 5 p.m.

**NEW TRUCKLOAD**



CERAMIC TILE  
ASSORTED SIZES \$1.25 sq. ft.

**WALLPAPER** 5,000 ROLLS  
\$5<sup>99</sup> double roll



Starting At \$29<sup>99</sup> **WINDOWS**  
Aluminum Clad

Fishing & Boating Supplies  
**4-5' PADDLES \$3.99**

**ALL WOOD** Kitchen Cabinets  
New Truck Load

**WATER SKIS**  
Starting At \$59<sup>99</sup>

Compac #30  
1113 Hwy. 31 S.  
Bay Minette, AL  
(Chevron)  
937-6947

Compac #31  
2134 S. Hickory St.  
Loxley, AL  
(Citgo)  
964-6682

**com Pac**  
FOOD STORES

4 Locations in Baldwin County  
24 Hours

Compac #32  
21910 Hwy. 59 S.  
Robertsdale, AL  
(Chevron)  
947-7410

Compan #33  
3810 Hwy. 59 S.  
Foley, AL  
(Citgo)  
943-4671

Restaurant (205) 964-5838  
Tire Repairs & Showers (205) 964-6625  
Full Service Truck Stop at a Selt Service Price

**PAUL'S FLYING K TRUCK STOP**  
I-10 and AL 59 - Exit 44  
P.O. Box 393  
Loxley, AL 36551

Open 24 Hrs. **GARY & TERRY PAUL, Owners**



JUNE 1992  
Kathy Morton, Heather Simmons

# ALFA INSURANCE



Agent: **Larry Robinson**  
947-4442

Highway 59  
P. O. Box 1260  
Robertsdale, Alabama

LIFE  
AUTO  
FIRE  
HEALTH



Agent: **Phil Owen**  
947-3374

**Office Phone: 947-7761**

APPOINTMENT PREFERRED

## DEBRA C. JEFFRIES, M.D.

N. CHICAGO ST.  
ROBERTSDALE, AL 36567

TELEPHONE: 947-1920

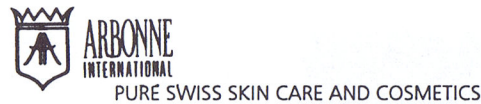

PURE SWISS SKIN CARE AND COSMETICS

**BETTY LIPSCOMB**  
consultant

13850 Co. Rd. 54  
Loxley, AL 36551

ID #7296  
(205) 947-5721

Professional Styling For "Entire Family"

*A Touch Of Class*  
Hair Salon



Off Hwy. 59  
59 N. Holly St.  
Loxley, AL

964-6203  
SHIRLEY TURBERVILLE  
JENNIFER WHITE



GENERAL DENTISTRY

Compliments of  
**STEVEN M. CRAINE, D.M.D., P.C.**  
& STAFF

HWY. 59, P.O. BOX 367  
LOXLEY, AL 36551

OFFICE HOURS BY APPT.  
OFFICE 964-6232  
HOME 989-2417

**BURRIS  
FARM MARKET**



HIGHWAY 59  
LOXLEY, AL 36551

(205) 964-6464

GREG & KAY

"WE GROW IT FOR YOU"



VISA & MASTERCARD ACCEPTED

**MIZELL'S FUEL STOP & DELI**  
1 mile south of I-10 on Hwy. 59

JOE & SANDRA MIZELL, Owners/Operators  
COMPETITIVE FUEL PRICES  
RECREATION - SHOWERS - DINE IN RESTAURANT  
GREAT SERVICE - FRIENDLY ATMOSPHERE

5700 N. Magnolia St.  
Loxley, AL 36551

Wk. (205) 964-5000  
Hm. (205) 964-5029



NEW & USED PARTS  
(205) 964-6253

U.S. 90, CO. 66  
LOXLEY, AL 36551



**CAMPBELL HARDWARE  
& SUPPLY CO., INC.**

P. O. Box 543  
Robertsdale, Alabama  
Phone 947-2291

Remington - Browning - S & W - Colt - Ruger  
Hunting & Fishing Licenses  
Sporting Goods  
Electrical & Plumbing Supplies  
Lumber - Plywood - Building Materials

**WE BUY USED GUNS  
GUN REPAIR AND REFINISHING  
NELSON WINGO, MANAGER**



Compliments of

**HELLMICH ELECTRIC**



**Ard's Printing Company**

Will make your wedding memorable and beautiful  
with wedding invitations and a complete line of  
accessories.

**Serving Central Baldwin Since 1965!**

General Commercial Printing and Office Supplies

Hwy. 59 South, Robertsdale, AL  
Phone 947-4881 or FAX 947-2872

July 1992

Diane Sopr, Amanda Sopr, Sally Shoupe



Judy Brill, Owner



**JUDY'S BEAUTY SALON**

Hours  
Tuesday thru Saturday  
8:00 to 5:00  
Phone 947-2161

22405 State Hwy. 59 South

Robertsdale, AL 36567

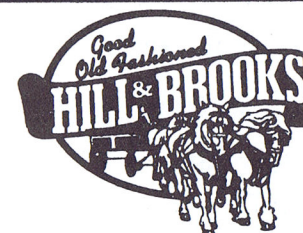

**COFFEE COMPANY, INC.**

**DONNIE DEARBORN**

ROUTE REPRESENTATIVE  
MOBILE, AL  
205/476-1234  
FAX: 205/476-1296  
P.O. BOX 6219  
36660-0219  
3278 HALLS MILL RD.  
36606

**GULF CHRY-PLYM-DGE-JEEP-EAGLE INC.**

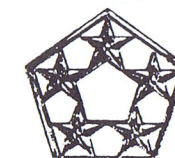

DAVID J. BLANCHARD

1992  
FIVE-STAR  
SERVICE QUALITY AWARD  
WINNER

P. O. Box 790  
Foley, AL 36535  
(205) 943-5075

# A-1 VACUUM & SEWING, INC.

## SALES & SERVICE

Where we specialize in  
All makes of Vacuum Cleaners,  
Sewing Machines and Supplies.

106 Plantation Pointe  
Fairhope, Alabama 36532

Vivian & Roy Sisco  
Phone 205-928-0441  
Toll Free 800-258-8705



**AUGUST 1992**  
Jo Fore, Leda Hermez, Rose Davis

Founder's Day Greetings

## JUDY'S VIOLETS

HARVEY AND JUDITH BLAIR

The home of unusual and exotic plants, hanging baskets and ferns.

12047 Highway 104 - Fairhope, AL 36532 - 205-928-9932

OPEN MON - SAT 9:00 - 5:00

CLOSED SUNDAY

Greens in  
Robertsdale  
Fairhope



**INSURANCE  
CENTER**

THE MARKET PLACE  
DAPHNE, AL 36526  
TELE. 626-9087

HWY. 59 AT WISCONSIN  
P. O. BOX 589  
ROBERTSDALE, AL 36567  
TELE. 947-7301

114 S. MCKENZIE ST.  
P. O. BOX 429  
FOLEY, AL 36536  
TELE. 943-7736

## RAINBOW

FRESH AS ALL OUTDOORS

**Perry & Associates**

697 Hwy. 98 S.

Suite C

Daphne, AL 36526

Tony 626-9014

626-7418

Perry 947-7172

Thanks a million to the  
teachers and parents of  
Silverhill School for  
a job well done!

Business Established in 1958

## E. D. MIDDLETON PRODUCE, INC.

3118 South Railroad St.

P. O. Box 72

Loxley, AL 36551

Bus. (205) 964-5002

FAX (205) 964-5859

Phone (205) 964-6204

## Baldwin Dinettes

DIV. OF R. H. INDUSTRIES, INC.

RICHARD HARRISON  
President

P. O. BOX 647  
Loxley, Alabama 36551

QUALITY AT LOWEST PRICES  
Baldwin's Largest & Newest H. F. G.

## Dixie Furniture Co., Inc.

Mike, Ralph and Frank Young  
MANAGERS - OWNER

PHONES: 943-4101 - 943-5681

FOLEY, AL

HIGHWAY 98 EAST

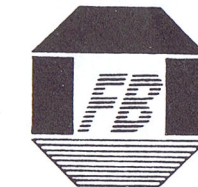

**FIRST BANK  
OF BALDWIN COUNTY**

*The Bank That  
Shows More Interest  
and  
Pays More Interest*

Robertsdale  
947-7361

Daphne  
626-2673

Bay Minette  
937-3908

MEMBER FDIC

LISTING AND SELLING

**SKIPPER**  
REAL ESTATE

943-7373

MAKING POSSIBLE THE  
"AMERICAN DREAM"

SPECIALIZING IN ALL ASPECTS OF  
REAL ESTATE IN  
CENTRAL & SOUTH BALDWIN COUNTY

- Owner Financing
- Low Interest Rates
- Homes, Homesites, & Mobilehome Sites
- Acreage (Large & Small)
- Waterfront

Condo's / Townhomes  
Commercial

LET OUR PROFESSIONALS AT  
**SKIPPER REAL ESTATE**  
FILL ALL YOUR REAL ESTATE NEEDS

2 LOCATIONS TO SERVE YOU  
ON HWY. 59 IN ROBERTSDALE & FOLEY

**1-800-844-4249**



SEPTEMBER 1992

Anita Duck, Sabrina Pearson, Barbara Pearson

#### BRIEF HISTORY OF FOUNDER'S DAY IN SILVERHILL 1945-1993

Welcome to the 48th Annual Founder's Day Dinner. The first one was held in 1945 under the leadership of school principal, Mrs. Wm. B. Wingard and P.T.A. Chairman Mrs. Albert Philips, Sr. That first one was so successful financially, socially, and attractively that it has continued.

The Founder's Day Banquet was always held in the auditorium of our school until the school was destroyed by fire in November of 1955. For the next two years the Banquet was held in the PZK Hall, then for the next seven years it continued as a take-out or eat-in-the-cafeteria dinner. For the years 1965 and 1966 the Banquet was held in the Baptist Church Multi-Purpose Building. Since 1967 it has been held in the Robertsdale Coliseum.

At the first Founder's Day Banquet there were twelve tables decorated in the theme of the twelve months, with each table having twelve people. The next year a P.T.A. Table was added because the first year had been such a success that more people wanted to attend. At this time, Mrs. Finn Nitteberg and Mrs. Arnold Chandler decorated the stage and the auditorium and also prepared a program, with skits, plays, songs, dances, all having to do with the theme: months of the year. For some years there was also a children's table. After this more people were added to each table each year. In 1965 the theme was changed to nationalities. From 1965 to 1975 the tables represented various countries, and each table had 34 people seated at it. In 1976 the theme was the 200 years of our country's history, divided into ten 20-year periods, one time period to each table, and a program was presented telling the history of our country in song, dance, and skits. In 1977 and 1978 the theme was countries of the world. Since 1979 the original theme "months of the year" has been used, and programs of skits, songs, etc. have been presented by community members.

**REYNOLDS READY MIX**

803 S. McKenzie St.  
Foley, Alabama 36535

*Tender Heart  
Home Daycare And Preschool*

Ms. Vickie Rada  
947-4792

**Loxley Welding Shop**

26750 Railroad Street  
Loxley, AL 36551  
964-6411

**SILVERHILL NURSERY**

LANDSCAPING & TREES  
21965 HIGHWAY 55  
SILVERHILL, ALABAMA 36576  
PAUL & JAN HELTON, OWNERS (205) 947-3446

**DAYBREAK MART**

Hwy. 59 South in Loxley  
Fried Chicken & FREE COFFEE  
Open 24 Hours **964-6060**

**SPANISH FORT  
MINI STORAGE**

Come store your belongings in  
our various sized units!  
205 626-3232  
31118 Stagecoach Rd. - Spanish Fort, AL 36527

Compliments of  
**Southern Stockman**

LIVESTOCK SUPPLIES  
WESTERN CLOTHING  
Robertsdale, Alabama

PHONE 947-2602

Compliments of  
**ED STURMA**  
STATE FARM INSURANCE

Auto, Life and Fire  
Robertsdale, Alabama

Compliments of  
**Central Baldwin Medical Center**

Dr. Luckie -- Dr. Steele  
Robertsdale, Alabama

**OLD TYME  
FEED & GARDEN SUPPLY, INC.**  
OLD FASHION VALUES & FRIENDLY SERVICE  
P.O. Box 1377  
Fairhope, AL 36533  
(205) 928-1156



OCTOBER 1992

Darlene Rockwell, Stacey Bishop, Brenda Holland

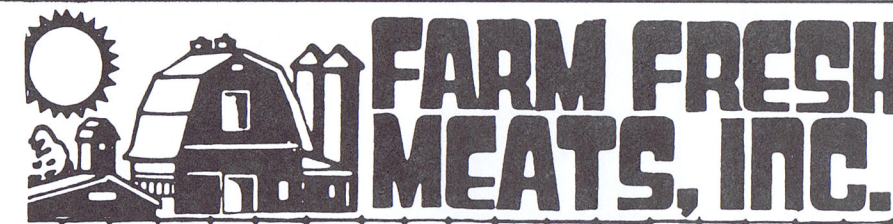

HIGHWAY 59 SOUTH  
ROBERTSDALE, ALABAMA

**(205) 947-7385**

*BALDWIN COUNTY'S ONLY MEAT PROCESSING PLANT*

**WHOLESALE  
and  
RETAIL SALES**

*Old Fashion  
Butcher Shop*  
OPEN  
MONDAY-SATURDAY 8-5

SPECIALIZING IN  
CUSTOM SLAUGHTERING  
AND PROCESSING  
BEEF AND PORK

*WE CUT, WRAP & FREEZE  
TO YOUR  
SPECIFICATIONS*

- SPECIALIZING IN**
- ★ HOMEMADE SMOKED SAUSAGE
  - ★ GERMAN SAUSAGE
  - ★ ITALIAN SAUSAGE
  - ★ CURED HAMS
  - ★ SLAB BACON
  - ★ BEEF PATTIES
  - ★ FREEZER MEATS
  - ★ SMOKED TURKEYS

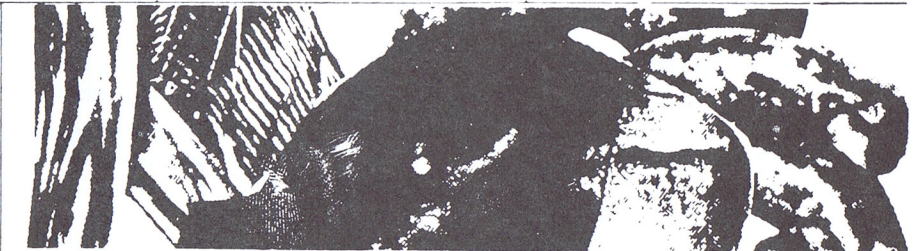

**HEAVY BEEF**

*CUT AND WRAPPED TO YOUR ORDER — BLAST FROZEN  
U. S. CHOICE GRADE "2"  
TEST TENDER GRAIN FED BEEF FOR YOUR FREEZER*

*Best Wishes to the  
Silverhill P.T.A.  
on their  
48th Founder's Day Celebration*

**POSER**  
Business Forms

*"We Add The Personal Touch"*

*Custom  
Photography*

*Gary and Emily Patrick  
205 - 947-7388*

*Post Office Box 395  
Silverhill, Alabama 36576*



**BLACKBURN  
TAXIDERMY**

*Quality Work*  
Harold Blackburn  
22474 Ninth St.  
Silverhill, AL 36576  
(205) 947-7261

CHAIN LINK - WOOD  
INSTALLED - REPAIRED - RE-ARRANGED

**Tom's Fence Service**

Free Estimates

Tom Kinard  
Silverhill, Alabama

947-3162

We would like to thank everyone who had a part in making  
this Founder's Day a Success! We appreciate it very  
much.

Pam Dearborn  
Donnie Dearborn



November 1992  
Lisa Spencer, Christina Walley, Molly Kelly

COMPLIMENTS OF



**Auto Body Repair**

**BRAD (PETE) KULICKA**

*Owner/Manager*

PHONE: Hwy. 55 South, P.O. Box 92  
(205) 947-3200 Silverhill, AL 36576



Since 1949

**Downtown FOLEY**

207 W. LAUREL AVE.  
FOLEY, ALABAMA 36536

(205) 943-4771

Pumps Repaired  
Day or Night Service

Water Well Drilling  
**FREE ESTIMATES**

**JOHN H. DAVIS  
PUMP & WELL DRILLING**

OFFICE PHONE 947-5090  
OHIO ST.  
ROBERTSDALE, AL

Home Phone 947-7505  
23150 WILSON RD.  
LOXLEY, ALABAMA 36551

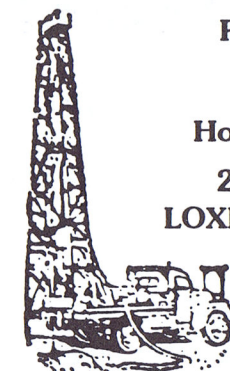



Compliments of  
**Marty & Linda Lunsford**  
**THE STATION**  
 Convenience Store - Gas - Garage & Road Service  
 Full line of service bay operations  
 Small Engine Repair - Welding  
 Clean Rest Rooms

Compliments of  
**LOXLEY DISCOUNT DRUGS**  
 P. O. BOX 217  
 LOXLEY, AL 36551  
 (205) 964-5332  
 ROBERT BARNHILL, PD

Compliments of  
**Quality Care**

CARDS - GIFTS - CANDY - BALLOONS  
 WE APPRECIATE YOUR BUSINESS  
  
**PAT'S Hallmark**  
 94 PLANTATION POINTE  
 FAIRHOPE, ALABAMA 36532  
 928-7854

PECANS  
 "Direct from the Farm"  
  
**B & B PECAN COMPANY**  
 16151 Greeno Road  
 FAIRHOPE, ALABAMA 36532  
 Grower - Shipper  
 (205) 928-9031 1-800-732-6812

**FAIRHOPE PHARMACY**  
 "Downtown On The Corner"   
 Cards - Gifts - Gift Wrap  
 Ben C. Barnhill, R. Ph. P.D., Proprietor  
 Gerald E. "Gerry" Mastin, R. Ph. P. D., Pharmacists  
 398 Fairhope Ave. (205) 928-8822  
 P. O. Box 512 1-800-848-3247  
 Fairhope, AL 36532 Emergency 928-2165

**DAVID F. JANSEN**

**Jansen  
 Construction Co.**

Commercial - Residential  
**205-947-7570**

20303 Co. Rd. 49 Silverhill, AL 36576



**DECEMBER 1992**  
 Angie Madden, Melissa Madden, Pam Madden

Jewelry Repair

**Wedco  Jewelry**

947-3441  
 Hwy. 104 Downtown Silverhill  
 Owner: Wayne Doubrava

Diamond Ring\$	<b>Buying + Selling</b>	Rolex Watches
Wedding Band\$		Gold Chain\$
Silver Coin\$		Mont Blanc Pens
Clas\$ Ring\$		Pocket Watche\$
Antique Jewelry		Scrap Gold

**OPEN MON.-WED.-FRI. Hours 9:00 - 5:00**

# The Perfect Church for People Who Aren't.

If you never made mistakes you wouldn't need the church, would you?

So join us some Sunday! And join some caring, loving Christians who believe that the best reason to worship God is because we are human.

## EXCITING CHILDREN'S MINISTRY

- Clowns, Puppets, Special Effects
- Music, Drama
- 3 Children's Churches (by Age)
- Life-Related Learning

## WORSHIP-ORIENTED MUSIC MINISTRY

- 60-80 Voice Choir
- Great Praise and Worship
- Seasonal Musical Dramas

## BIBLE-CENTERED PREACHING

- Strong Emphasis on "The Word"

## DYNAMIC YOUTH MINISTRY

- Full-Time Youth & Children's Pastor
- Music - Missions - Ministry
- Camps and Retreats
- Service Activities

## MINISTRY TO SPECIAL GROUPS

- Singles
- Senior Adults
- Men and Women

## CHALLENGING CHRISTIAN EDUCATION

- Sunday School for the Whole Family

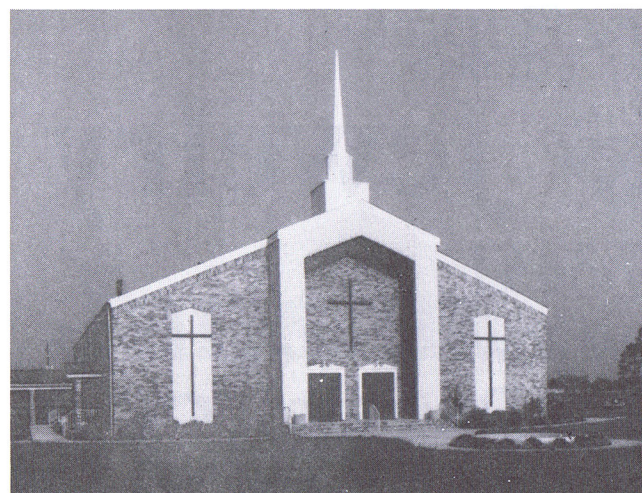

**JAMES E. COSSEY**  
PASTOR

**AARON BOONE**  
ASSOCIATE PASTOR  
**MIKE MIDDLETON**  
MINISTER OF MUSIC  
**RIFE A. STEWART**  
YOUTH & CHILDREN'S PASTOR

Loxley, Alabama



**LOXLEY**  
Church of God

26555 Hwy. 59

Gulf Shores Parkway  
Phone 964-6604



PTA 1992

Mary Ann Jansen, Chesley Long, Sharon Byrne

## BILL'S ACCOUNTING

*Full Accounting Service*

P.O. Box 1057  
Robertsdale, AL 36567

Phone 947-4661

*Compliments of*

## Wright Drug Store

Foley, AL

Phone 943-6661

GENERATIONS



CATERING SERVICE

P.O. Box 433  
Loxley, AL 36551

STANLEY R. SHAMBO  
205/947-3949





**PTA 1992**

Doris Dearborn, Erin Ullrich, Christy McInnis, Emily Dearborn



**PTA 1992**

Carol Kulicka, Shelley Glover, Callie Godwin, Terry Patton

*Compliments  
from*

***Town of  
Loxley***

**LACE & FABRIC  
OUTLET  
AND  
UPHOLSTERING**

Nylon Tricot, Satins, Chintz,  
Chambray, Denims, Cottons,  
Polyesters, Cotton/Poly Blends,  
Ribbon, Upholstery, Appliques  
and Lace,

***All at Outlet Prices.***

**COME SHOP AND SAVE!**

**943-2158**

Open Monday - Saturday  
9:00 a.m. - 5:00 p.m.  
Located on Hwy. 98, Two Blocks East  
of Hwy. 59 in Foley, Alabama.

*Compliments of*

***CAIN'S  
REAL VALUE***

Highway 59 - Loxley, Alabama

Telephone - **964-6272**

Home Owned and Operated  
**Tommy Cain**

COMPLIMENTS OF



FULL SERVICE  
SELF SERVE

NEW TIRES  
USED TIRES  
TIRE REPAIRS  
COMPUTER  
WHEEL BALANCING  
ROAD SERVICE

### Lambert's Exxon Service Station

SHOCKS - BRAKE SERVICE  
OIL CHANGES - HAND CAR WASH & WAX

HWY. 59  
ROBERTSDALE, AL 205-947-4185

# Buy the best new home.



If you buy or build a new home, be sure it makes Good Cents. A Good Cents home has special energy-saving features that save you energy dollars every month. And a Good Cents home is quieter, more comfortable (no hot or cold spots), and it holds its value longer.

Look for the Good Cents yard sign. Inside, look for the Good Cents award that lists the Good Cents features in the home. For more information, ask your builder or realtor or give us a call and ask for a Good Cents representative.

Mark Creamer - 989-6247  
Jerry Truss - 968-7585  
Mickey Wiley - 989-6247

Here are other ways to save:

**Electric Water Heating**  
Free Units, \$100 Rebates!

**Electric Heat Pump Rebates**  
\$80 to \$320, or more!\*

**Good Cents Improved Home**  
Savings & Comfort!



Summerdale, Ala.  
Phone: 989-6247



PTA 1992  
Pam Dearborn, Brianne Bozeman, Bettie Carter

COMPLIMENTS OF

# Vanity Fair

Monroeville - Atmore - Jackson  
Demopolis - Robertsdale  
Luverne - Butler

Quality People = Quality Products

VF COMPANY A LEADER IN QUALITY APPAREL

We Appreciate Your Business



**PECAN SQUARE**  
Robertsdale, Alabama

STORE HOURS  
7 A.M.- 9 P.M.  
7 Days A Week

947-7510

## LEE DRUG STORE

Robertsdale, Alabama  
Greers Shopping Center

947-7378



THE BERRY BARN, INC.

Strawberries  
Lunches/Desserts  
Crafts/Produce

Hwy. 59 - Loxley



**PTA Officers  
1992 - 1993**

President - Donnie Dearborn  
 Vice President - Bettie Carter  
 Secretary - Marilyn Mannhard  
 Treasurer - Terry Patton

**BENSON'S  
APPLIANCE CENTER**

BEFORE YOU BUY  OUR SERVICE

HWY. 98, FOLEY, ALABAMA

**COMPLIMENTS  
OF  
RIVIERA  
UTILITIES**

FOLEY AND DAPHNE

*"Our Service Turns You On"*

**626-5000**

**943-5001**

*Compliments  
of*

**RIVIERA  
CENTRE**  
  
**FACTORY STORES**

Hwy. 59. S, Foley, AL  
**Phone (205) 943-8888**

Silverhill TaeKwon-Do  
**KARATE CLUB**

P. O. BOX 358  
 SILVERHILL, ALABAMA 36576  
 HWY. 55 SOUTH

BOB KUCERA, CHIEF INSTRUCTOR  
 4TH DEGREE BLACK BELT  
 14 TIMES GRAND CHAMPION

PHONE 947-KICK  
 HOME 947-5688



1992 Woman of the Year - Kit Chandler

The Silverhill P.T.A. would like to thank all the businesses that purchased advertisements in this year's program book. We would also like to ask our guests tonight to be sure to do business with our advertisers whenever possible.

The Founder's Day Banquet is our main fund-raising event every year, and we sincerely thank all of you for enjoying it with us! We hope you have had a good time, and will want to be with us again next year!



Telephone  
947-7588

*Fontaine's*

**Choose & Cut Christmas Trees**

OWNERS  
GEORGE & JEAN  
FONTAINE

P.O. BOX 306  
SILVERHILL, AL 36576

**A & D WIGSTROM PLUMBING CO.**



"Straight Flush Beats  
a Full House"



**Plumbing Repair Service**

Water Heater Sales — Installation, Electric  
Drain & Sewer Cleaning, Backhoe, &  
Trencher Work, Septic Field Lines

Silverhill..... 947-7230

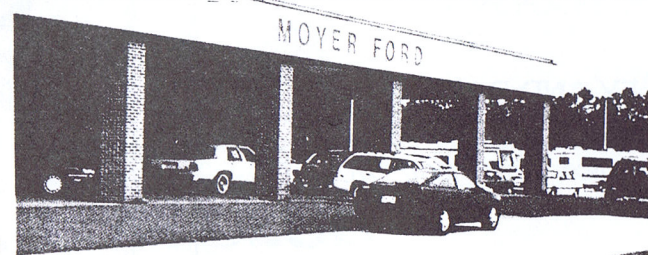

**MOYER FORD SALES, INC.**

943-1661

Gulf Shores Parkway, South Foley & Mobile, Alabama

- Sales
- Service
- Rental
- Leasing
- Parts

Robby Goodwin, President

**Goodwin Transportation, Inc.**

Ph. 205-947-3005  
Fax 205-947-3070

P.O. Box 396  
Silverhill, Alabama 36576

Compliments of

## Jo Jarrett Day Care

4 WKS. - 14 YRS. OLD  
DAY OR NIGHT

WEEKEND BY APPOINTMENT  
SPECIALIZING IN INFANTS

P. O. BOX 207  
SILVERHILL, AL 36576

*A warm thank you is extended to everyone.  
Those who have come to perform and those  
who have come to be entertained.*

## LANDSCAPING BY KROB LANDSCAPE

FULL SERVICE - COMMERCIAL/RESIDENTIAL

LAYOUT - INSTALLATION - MAINTENANCE  
INCLUDES SPRINKLER & DRAINAGE SYSTEMS

STATE LICENSED & INSURED

FRANK KROB  
**947-2004**  
SILVERHILL, AL



JOHN CHAPPELL

964-6719

## MANE STREET STYLE SHOP

25309 CO. RD. 55

LOXLEY, AL 36551



# FISH RIVER TREES



Home of Premium Quality  
**CHRISTMAS TREES**

"Judged Best in Alabama"

STEVE & MARILYN MANNHARD - OWNERS

COMPLIMENTS OF

## ROBERTSDALE LIVESTOCK AUCTION, INC.

SALE EVERY MONDAY

We Appreciate Your Business

Phone (205) 947-2162

Robertsdale, Alabama

*We would like to thank the volunteers for being in  
our program this year. Without them giving of their  
time and talents, there would be no program.*

*The staff and teachers of Silverhill Elementary School would like to extend our appreciation and heartfelt thank you to the P.T.A. and Volunteer Program.*

*These 2 groups consist of parents, grandparents, and friends who freely give of their time and expense to help make our school a better place for higher learning.*

*Thank you for helping our children grow to become responsible adults of our community and country.*

**Silverhill School Teachers & Aides 1992-1993**

Principal -	Ed Comer	6th, 7th, 8th -	Steve Ward
Secretary -	Erna Simmons	6th, 7th, 8th -	Doretha Hall
K -	Rosetta Wasp	6th, 7th, 8th -	Donald Sweeney
K -	Teresa Ramey	6th, 7th, 8th -	Nancy Koons
1st -	Bronwyn Puckett	6th, 7th, 8th -	Leslie Hammond
1st -	Sandra Magee	P.E. -	Scott Berry
2nd -	Robin Calvert	Chapter 1 -	Barbara Grayson
2nd -	Betty Mullek	Chapter 1 -	Betty Lipscomb
2nd -	Corliss McGill	E.M.R. -	Cindy Long
3rd -	Beverly Reinhart	E.C./L.D. -	Charlotte Henrichs
3rd -	Donna Glass	Guidance Counselor -	Lillie Golden
4th -	Amy Wheaton	Speech Therapy -	Julie Williams
4th/5th -	Lisa Sirmon	Band -	Joey Knight
5th -	Kelly Breeden	Library Clerk -	Pamela Daniel
6th -	Marilyn Mannhard	P.E. Aide -	Martha Kucera

# Gulf Telephone Company

*Serving our community with complete phone service for over 56 years*

## Custom Features

- 3 WAY CALLING
- SPEED CALLING
- CALL FORWARDING
- CALL WAITING
- DELAYED AUTO DIAL
- CALL RETURN
- REPEAT DIALING
- CALL TRACING
- CALL BLOCK
- DISTINCTIVE CALL RINGING
- PREFERRED CALL FORWARDING
- PREFERRED CALL ACCEPTANCE



ROBERTSDALE OFFICE TELEPHONE NUMBER

# 952-5700

