

Silverhill First Baptist Church

Serving our community for Christ for over 90 years

Ministries to meet the needs
of today's families:
Singles, Senior Adults, and all ages

LARRY BURKETT'S FINANCIAL PLANNING SEMINAR & WORKSHOP

Christian Financial Concepts
combines the
Your Finances in Changing Times Seminar
and the
Financial Planning Workshop
into one
POWER PACKED WEEKEND

March 31, 1995 6:30 P.M. - 10:00 P.M.
April 1, 1995 8:30 A.M. - 4:30 P.M.

REGISTRATION FEE: \$43.00
Per person or married couple

SILVERHILL BAPTIST CHURCH
15898 Silverhill Avenue
Silverhill, Alabama 36576

Pastor
RICK BARNHART

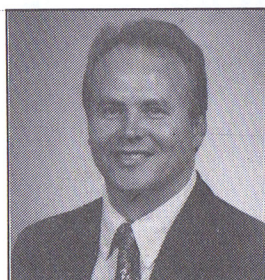

FOR MORE INFORMATION, CALL:
(334) 947-3978

OFFICE HOURS
Monday - Friday
8:00 - 3:00

Music & Youth
BILL WADE



Silverhill School
presents the

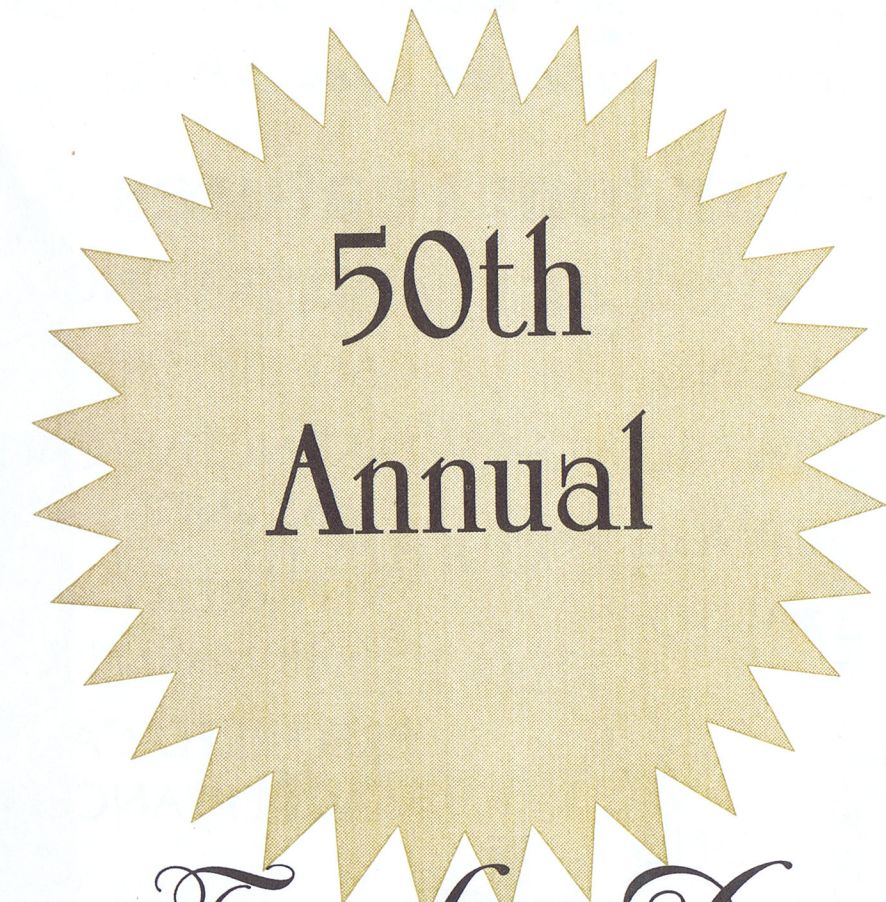

Founders Day
Celebration

February 25, 1995

Robertsdale Coliseum

Gulf Telephone Company

*Serving our community with complete
phone service for over 56 years*

Custom Features

3 WAY CALLING

CALL TRACING

SPEED CALLING

CALL BLOCK

CALL FORWARDING

DISTINCTIVE CALL
RINGING

CALL WAITING

DELAYED AUTO
DIAL

PREFERRED CALL
FORWARDING

CALL RETURN

PREFERRED CALL
ACCEPTANCE

REPEAT DIALING



ROBERTSDALE OFFICE TELEPHONE NUMBER

952-5700

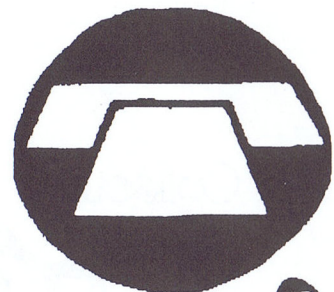

One
of the
STRONGEST
banks
in America is
right here
in Alabama.



Let Us Lend You Our Strength

First Alabama
A Regions BANK



Member FDIC

1995 Founder's Day Banquet Program

February 25, 1995
Robertsdale Coliseum

Welcome	Pam Dearborn
Color Guard	Robertsdale R.O.T.C.
Pledge of Allegiance to the Flag	Mr. Bill Wade
National Anthem	Mr. Bill Wade
Invocation	Pastor Rick Barnhart
Meal Served	
Introduction of Special Guests	Mr. Ed Comer Principal of Silverhill School
Introduction of Serving Girls and Hostesses	Sally Labak P.T.A. President
Silverhill Citizen of the Year Award Presented by Mr. Jerry Kostelecky, Mayor of Silverhill	
Program	50 Years of Celebration

TONIGHT'S MENU:

- Prime Rib
- Green Beans Almondine
- Oven Roasted Potatoes
- Tossed Green Salad

FOUNDER'S DAY BANQUET 1995 HOSTESS LIST

MONTH	HOSTESS	SERVING GIRLS
JANUARY	Karen Whitworth Susan Roberts	April Whitworth Karen Roberts
FEBRUARY	Lisa Spencer Denise Nichols	Danielle Devine
MARCH	Nancy Spencer D. J. Hart	Shannon Lunsford
APRIL	Vicki Dyess Sabrina Blackwelder	Tiffany McMahon
MAY	Bonnie McNeil Diane Lores	Becky Lores
JUNE	Debbie Kucera Tina Grider	Crystal Long
JULY	Jean Baker Jean Middleton	Maggie Baker Beverly Middleton
AUGUST	Jeanne Lores Brenda Holland	Amber McKenzie
SEPTEMBER	Liane Baxter Lisa Richburg	Kristen Wade
OCTOBER	Diane Sopr Becky Vasko	Cathrine Barnhart
NOVEMBER	Carol Blair Leigh Blair	Christi Fountain
DECEMBER	Lynn Strickland Terri Cordova Brenda Shambo	Melissa McLain
P.T.A.	Melinda Bryant Sally Labak Kathy Milne Lisa Blackburn Sharon Forsman Cindy Eubanks Marlene French Ann Phildius	Crystal Daniel Lisa Richmond Molly Forsman Tammy York Tabitha Kennedy Cathy Harrison Crystal Pearson Nichole Hill

CHAIRMAN
Pam Dearborn

MASTER OF CEREMONIES
Keith Kanne

BOOK PRINTED BY
Ard's Printing Co.

ADVERTISEMENT COMMITTEE
Sally Shoupe
Doris Dearborn
Rose & Wayne Doubrava
Cathy Elgie
Donnie Fore
Dawn Morgan

SOUND SYSTEM
Ken Morgan

DINNER CATERED BY:
Richard Harrison
Ron Koetter
and Teachers
and
Volunteers!

International Miss



Youth Development Program

Robertsdale Coliseum March 11, 1995

BABY MISS
(Ages 0 thru 2)

PETITE MISS
(Ages 3 thru 6)

LITTLE MISS
(Ages 7 thru 9)

YOUNG MISS
(Ages 10 thru 12)

TEEN MISS
(Ages 13 thru 17)

Participate in the World's most prestigious youth development program. Leaders with over 30 years experience in the youth development field where excellence has always been a tradition.

Call today to enter!

For more information or an entry form, call: **SHARON LITTLE**
(334) 947-2244 or (334) 937-4951

DAVID STAPLETON
President

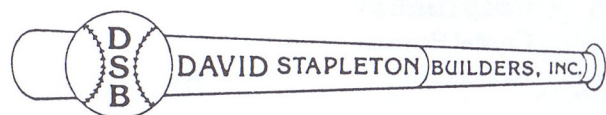

P. O. Box 1467
Daphne, Alabama 36526

(334) 626-8139
Truck 421-1719



Lady REMINGTON
Fashion Jewelry Accessorizing

"Our Mission is to be the best Fashion Jewelry buying experience in the world."

VICKI KLOPF
Advisor

39620 H. Williams Rd.
Bay Minette, AL 36507

ROBERTSDALE LIVESTOCK AUCTION, INC.
LAWRENCE LIPSCOMB, Manager



P. O. Box 582
Robertsdale, AL 36567

Res: (334) 947-5721
Bus: (334) 947-2162

(334) 947-1913



Rick & Debbie Short
Owners

22351 Pine Street
Robertsdale, AL 36567



"The Silverhill of Yesteryear"

TOWN OF SILVERHILL

P. O. Box 206
Silverhill, AL 36576

Telephone (334) 947-7225

Mayor
JERRY A. KOSTELECKY

Clerk
DIANE H. LORES

Utility Clerk
BONNIE McNEIL

Superintendent
NATHAN L. HELTON, JR.

Police Chief
ROBIN O. CARNLEY

Council Members
STEVE BROOKS
HARRY D'OLIVE, JR.
JOHN ULLRICH
TIM WILSON
JAMES P. WOODALL, II

*Congratulations
to
Silverhill P.T.A.
for 50 years
of service*



*Celebrating Heritage Day
September 16, 1995*



The Perfect Church for People Who Aren't.

If you never made mistakes you wouldn't need the church, would you?

So join us some Sunday! And join some caring, loving Christians who believe that the best reason to worship God is because we are human.

EXCITING CHILDREN'S MINISTRY

- Clowns, Puppets, Special Effects
- Music, Drama
- 3 Children's Churches (by Age)
- Life-Related Learning

WORSHIP-ORIENTED MUSIC MINISTRY

- 60-80 Voice Choir
- Great Praise and Worship
- Seasonal Musical Dramas

BIBLE-CENTERED PREACHING

- Strong Emphasis on "The Word"

DYNAMIC YOUTH MINISTRY

- Full-Time Youth & Children's Pastor
- Music - Missions - Ministry
- Camps and Retreats
- Service Activities

MINISTRY TO SPECIAL GROUPS

- Singles
- Senior Adults
- Men and Women

CHALLENGING CHRISTIAN EDUCATION

- Sunday School for the Whole Family

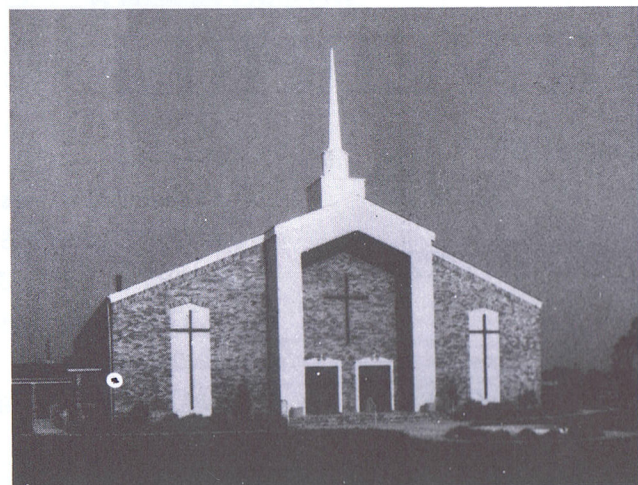

LOXLEY
Church of God

26555 Hwy. 59

Gulf Shores Parkway
Phone 964-6604



JAMES E. COSSEY
PASTOR

AARON BOONE
ASSOCIATE PASTOR
MIKE MIDDLETON
MINISTER OF MUSIC
RIFE A. STEWART
YOUTH & CHILDREN'S PASTOR

Loxley, Alabama

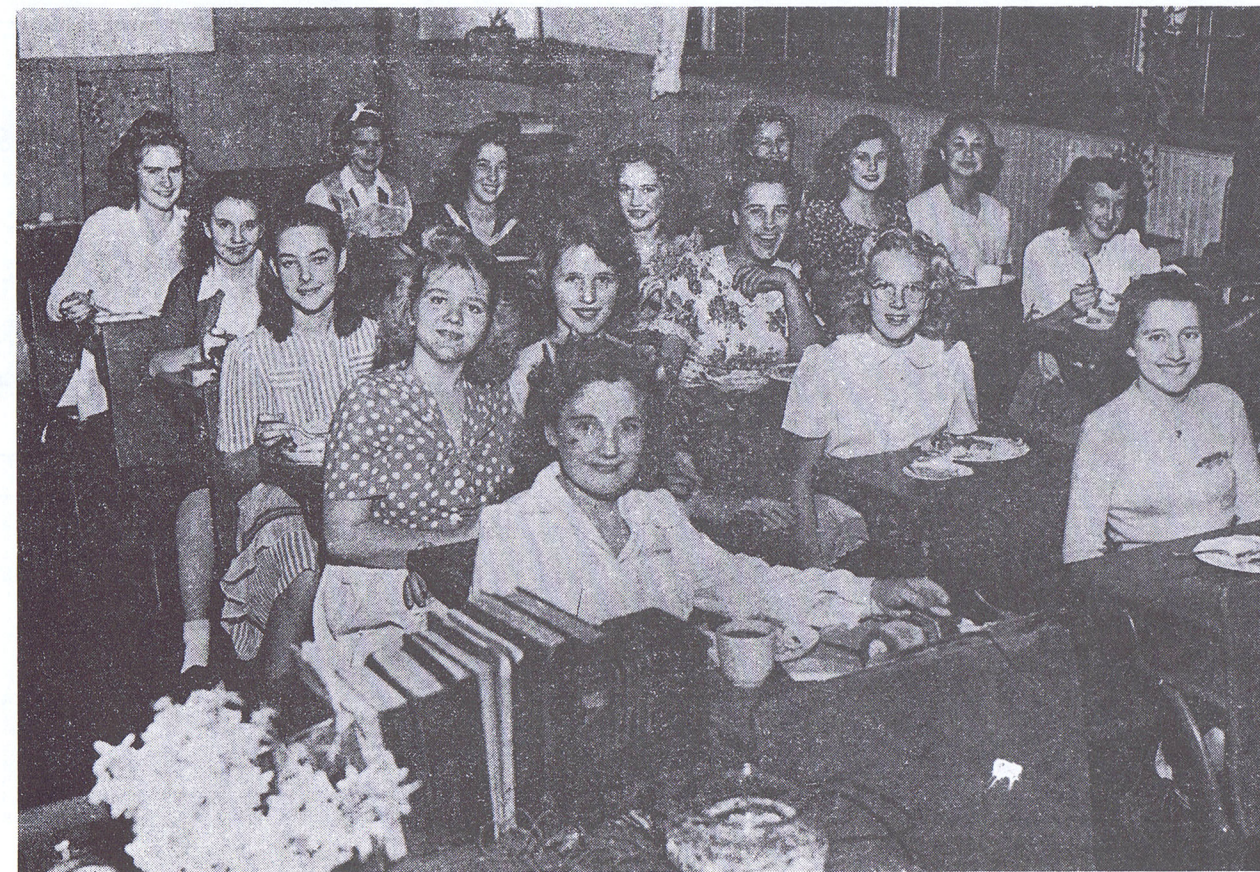

Serving Girls, February 1945

First row, front to back: Donna Gudmundsen (Mrs. Jack Cain), Jeanette Cain (?), (Mrs. Carlos Dorman), Dorothy Lindell (Mrs. Conway Edhegard), Peggy Dearborn (Mrs. Ed Doubrava), Marjorie Rundquist (Mrs. Paul McCann) — Second row, front to back: Delores Carlson (Mrs. Frank Kriss), Lois Johnson (Mrs. Hancel Bankester), Jane Bagwell (Mrs. Joe Hanak), Joyce Phillips (?), Maxine ? (Mrs. Billy Pose), Helen Sandell (Mrs. L. Dean) — Third row, front to back: Louise Swoboda (Mrs. Bill Passmore), Vera Novak (Mrs. Fred Silde), Gloria Quimby (?), Jackie Phillips (?).



South Baldwin Home Builders, Inc.

NEW CONSTRUCTION &
ALL TYPES OF REMODELING

RAY BISHOP

(334) 947-7636

FAIRHOPE PHARMACY

"Downtown On The Corner"

Cards - Gifts - Gift Wrap



Ben C. Barnhill, R. Ph. P.D., Proprietor
Gerald E. "Gerry" Mastin, R. Ph. P. D., Pharmacists
398 Fairhope Ave. 928-8822
P. O. Box 512 1-800-848-3247
Fairhope, AL 36532 Emergency 928-2165

Robby Goodwin, President

Goodwin Transportation, Inc.

Ph. 334-947-3005
Fax 334-947-3070

P. O. Box 396
Silverhill, Alabama 36576

YOU
Are Special
To Us!!

Compliments of
JOHNSON, MONTGOMERY & ASSOCIATES, CPAs
 CERTIFIED PUBLIC ACCOUNTANTS
 CARL E. JOHNSON, C.P.A.
 DOUG MONTGOMERY, C.P.A.

Hwy. 98 West, Foley
 Eastern Shore 432-3931
 Foley 943-1565



ALABAMA GIN COMPANY, INC.

26655 Railroad Avenue
 P.O. Box 1150
 Loxley, AL 36551
 Office: (334) 964-6977 Fax: (334) 964-6889
 Gin (334) 964-6373

Kenneth Isbell
 President

Arland Starr
 Gin Superintendent

George "Buddy" Tanner
 Vice-President

Helping Baldwin County Grow

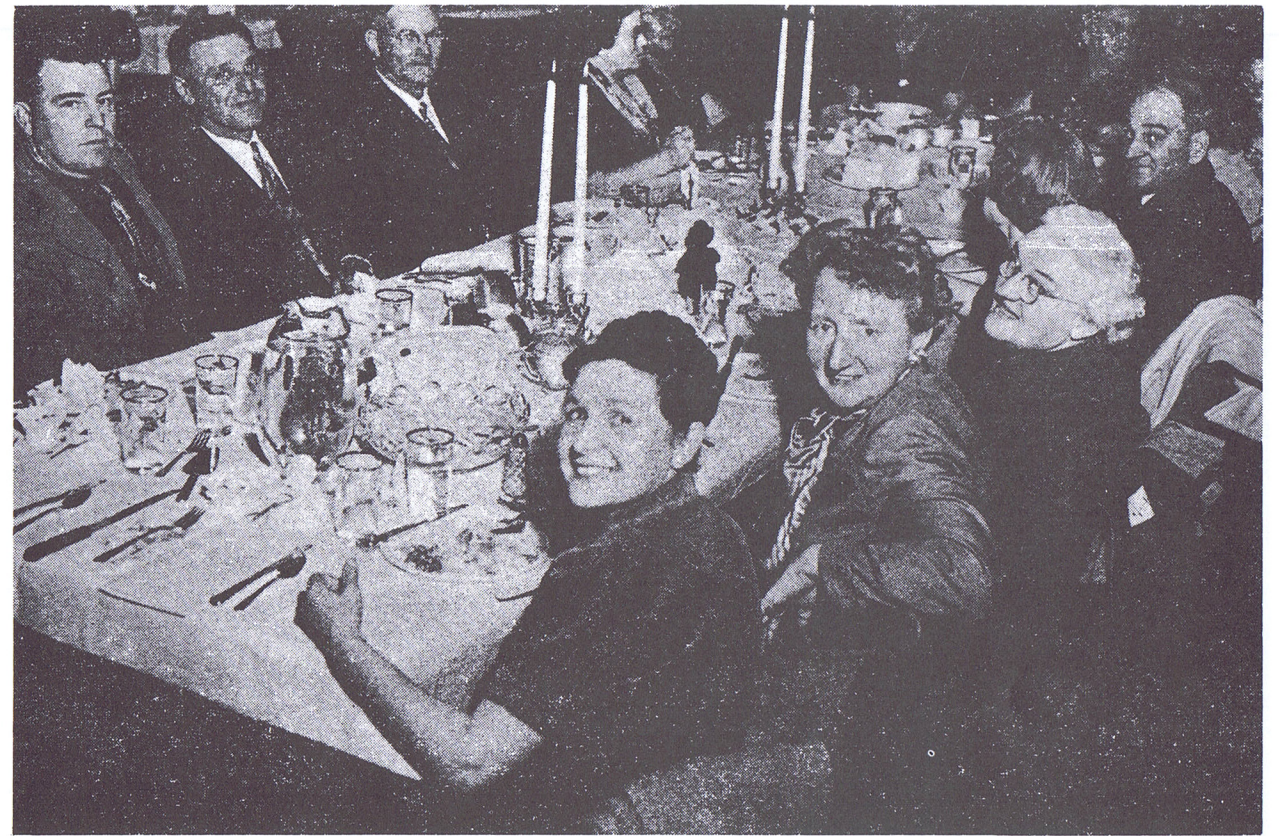

Table & Guests - February 1952

COMPLIMENTS

**CITIZENS
 BANK**

"By the People, For the People"

964-5091
 Loxley

Member FDIC

947-1981
 Robertsdale



**Adam
 & Eve**
 Hair Styles
 947-7633
 21475 Highway 55
 Silverhill, AL 36576

CENTRAL BALDWIN DENTAL CENTER, P.C.
 WILLIAM L. WINGO, JR., D.M.D.
 KEETH M. LANE, D.D.S.

P.O. BOX 1337
 ROBERTSDALE, AL 36567

TELEPHONE
 947-5940

TINDAL CONSTRUCTION
 GENERAL CONTRACTOR



RODGER E. TINDAL
 President

P. O. DRAWER 4129
 GULF SHORES, ALABAMA 36547
 (334) 968-4188 or 968-4189
 FAX (334) 968-4190

Compliments of
ROBERTSDALE FEED STORE
 FEED - SEED - FERTILIZER - LIME
 John Lassitter
 947-5252
 Robertsdale, Alabama

J & N Racing

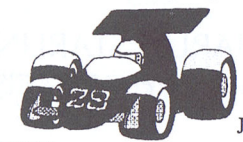

23125 Pate Road
 Robertsdale, AL 36567

JUSTIN HELTON
 Driver

Southern Furniture Mart
 (A DIVISION OF FURNITURE CONSULTANTS, INC.)
 (334) 947-4587

Ivy & Linda Dumas
 22545 Hwy. 59 North

P. O. Box 1548
 Robertsdale, AL 36567

(334) 964-5013
FAX (334) 964-5015



1051 N. Hickory St.
P. O. Box 363
Loxley, AL 36551

LOXLEY AUTO PARTS, INC.

"Automotive Parts & Equipment"
Generator - Starters & Alternator Repair
Domestic & Imported Cars - Trucks - Farm Implements
Heavy Equipment - Industrial & Marine
Hydraulic Hoses

and

LOXLEY ACE HARDWARE

(334) 964-6100



1075 N. Hickory St.
P. O. Box 363
Loxley, AL 36551



Easter Table - 1955

CONGRATULATIONS

Starling Pharmacy

ROBERTSDALE'S FRIENDLY PHARMACY
ROBERTSDALE, AL PHONE 947-7108

CHARLES STARLING
OWNER/PHARMACIST



COMPLIMENTS OF

Middleton Auto Parts

Hwy. 59 - Corner Ohio & Milwaukee
P. O. Box 538
Robertsdale, AL 36567

947-7140

947-7240

Congratulations

COMPLIMENTS OF

Mack Funeral Home

Phone 947-7781

ROBERTSDALE, ALABAMA

JUDY'S BEAUTY SALON

22405 State Hwy. 59 South
Robertsdale, AL 36567



Joan M. Henderson
HAIR SYTLIST

8:00 to 5:00 Tues.-Fri.
8:00 to 12:00 Sat.

Telephone
(334) 947-2161

Compliments of

Tyson's Western Auto

Robertsdale, Alabama

Home owned by James A. Tyson

947-5069

SouthTrust pays more than
lip service to service.



We guarantee it with eight locations
in Baldwin County.

*Bay Minette
119 Court House Square
937-6400

*Daphne
2535 U.S. Highway 98
621-9300

Foley
516 S. McKenzie Street
943-8531

*Fairhope
50 North Section Street
928-1772

Loxley
3625 South Hickory Street
964-5075

Spanish Fort
7581 Spanish Fort Blvd.
626-2638

*Gulf Shores
1617 Gulf Shores Parkway
968-2456

*Lake Forest
28520 U.S. Highway 98
626-3404

*AnyTime Teller locations

SouthTrust Bank
of Baldwin County Member FDIC



Hub City Florist

22572 HWY. 59 P. O. BOX 921
ROBERTSDALE, ALABAMA 36567

DEBBIE AND WAYNE JACKSON

DAYS 947-5304
NITES 947-4261



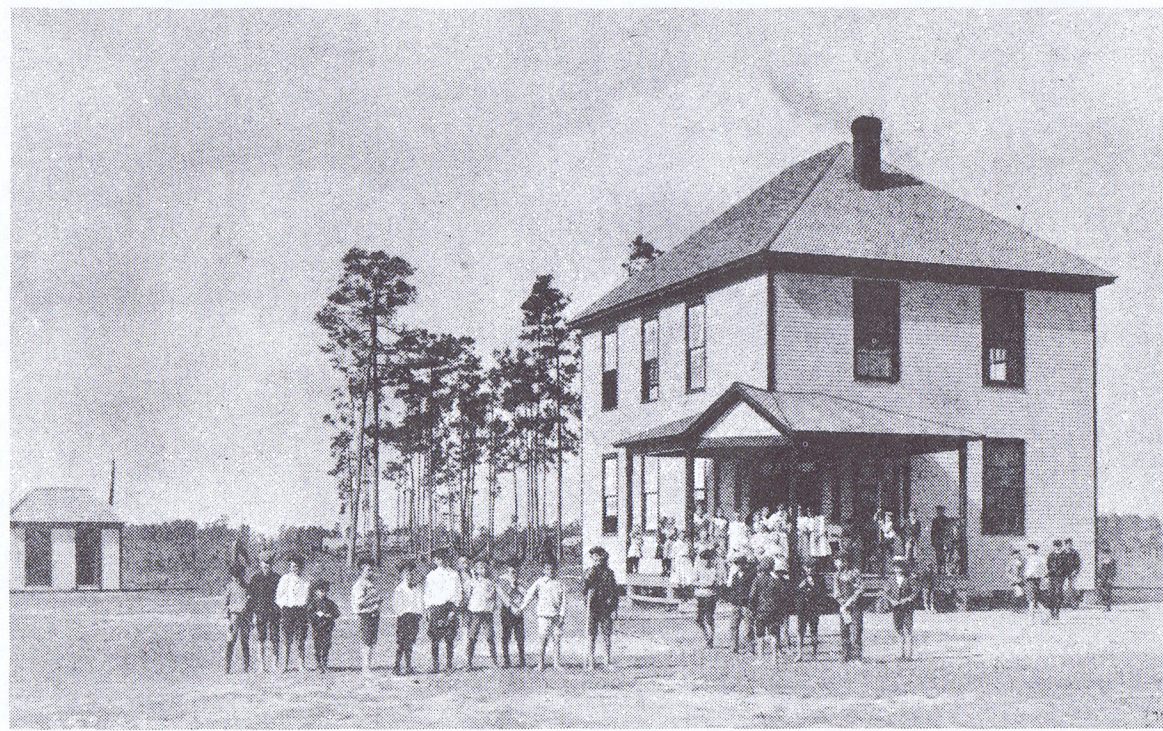

"Second School Building in Silverhill"
 ("Former Edhegard Home")

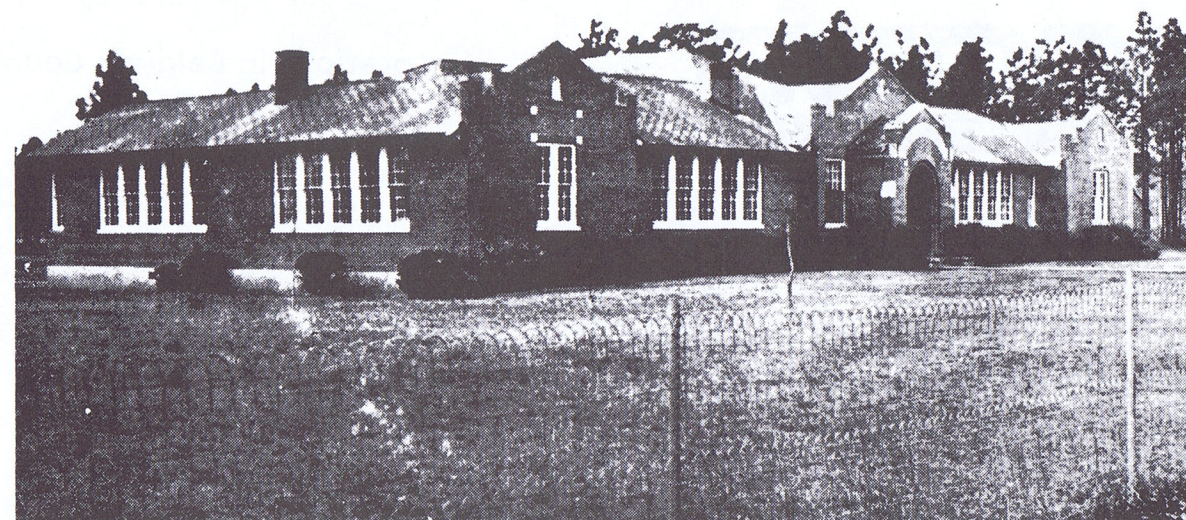

"MODERN SCHOOL OF 1928"
 "Destroyed by fire in 1955"

McCurdy's Carpet Center
 Wallpaper & Supplies
 Carpet Supplies
 Instock Carpet Remnants



William & Rose McCurdy
 Hwy. 59, Robertsdale, AL

Bus. (334) 947-5540
 Home (334) 946-3352

PECANS
 "Direct from the Farm"



B & B PECAN COMPANY
 16151 Greeno Road
 FAIRHOPE, ALABAMA 36532
 Grower - Shipper

(334) 928-9031 1-800-732-6812

FRAMING - REMODELING - ADDITIONS

E & W CONSTRUCTION
 P. O. BOX 177
 SILVERHILL, AL 36576

ALTON WILSON FRANK ENGLEHART
 947-3488 947-3685

COMPLIMENTS OF

SWEAT TIRE COMPANY, INC.



Sales - Service

DEAN
 TOYO
 MICHELIN
 TRUCK TIRE RECAPPING

FRONT END WORK
 COMPUTERIZED SPIN SERVICE
 ROAD SERVICE

334-947-7345 HOLLIS BYRD

Open 8 A.M. - 5 P.M. (334) 989-6783
 Monday - Saturday

PENSACOLA SALVAGE, INC. NO. 3
 19275 Hwy. 59
 Summerdale, AL 36580

MAURICE CHAPMAN WALLACE COEY

Office Hours By Appointment

ROBERTO V. PISCHEK, D.M.D., P.C.
 Family Dentistry

21400 Hwy. 59 South
 Robertsdale, AL 36567
 Work: (334) 947-5811
 Home: (334) 626-9002



Price Furniture Co.
 Norwalk Furniture Gallery
 Decorating Consultation
 Accessories

320 FAIRHOPE AVENUE
 FAIRHOPE, AL 36532 (334) 928-8781

Your  Jobber
 is the Right Place to Go!

ROBERTSDALE AUTO PARTS, INC.
 18346 PENNSYLVANIA STREET
 Across from New Library
 ROBERTSDALE, ALABAMA

947-2882

ON SITE MACHINE SHOP
 PROFESSIONAL SERVICE SINCE 1950
 MASTERCARD - VISA - DISCOVER

CHICK & SEA FOODS
 (At The Hobo Sign)
 1127 N. McKenzie Street Foley, Alabama
943-8443

Owner Charles Morse Owner Lynette DuBuisson

943-1801
Hwy. 59
Foley, AL

Hours
8:00 to 5:00
Mon. - Sat.

HOOD'S

DISCOUNT HOME CENTER

DO IT FOR LESS!!

**Ceramic Tile
and
All Wood
Kitchen Cabinet Outlet**

PRE HUNG DOORS

INTERIOR
Starting at
\$37.99

EXTERIOR
Starting at
\$69.99



**3 Locations in Baldwin County
24 Hours**

ComPac #31
2134 S. Hickory St.
Loxley, AL
(Citgo)
964-6682

ComPac #32
21910 Hwy. 59 S.
Robertsdale, AL
(Chevron)
947-7410

ComPac #33
3810 Hwy. 59 S.
Foley, AL
(Citgo)
943-4671

*A warm thank you is extended to everyone.
Those who have come to perform and those
who have come to be entertained.*

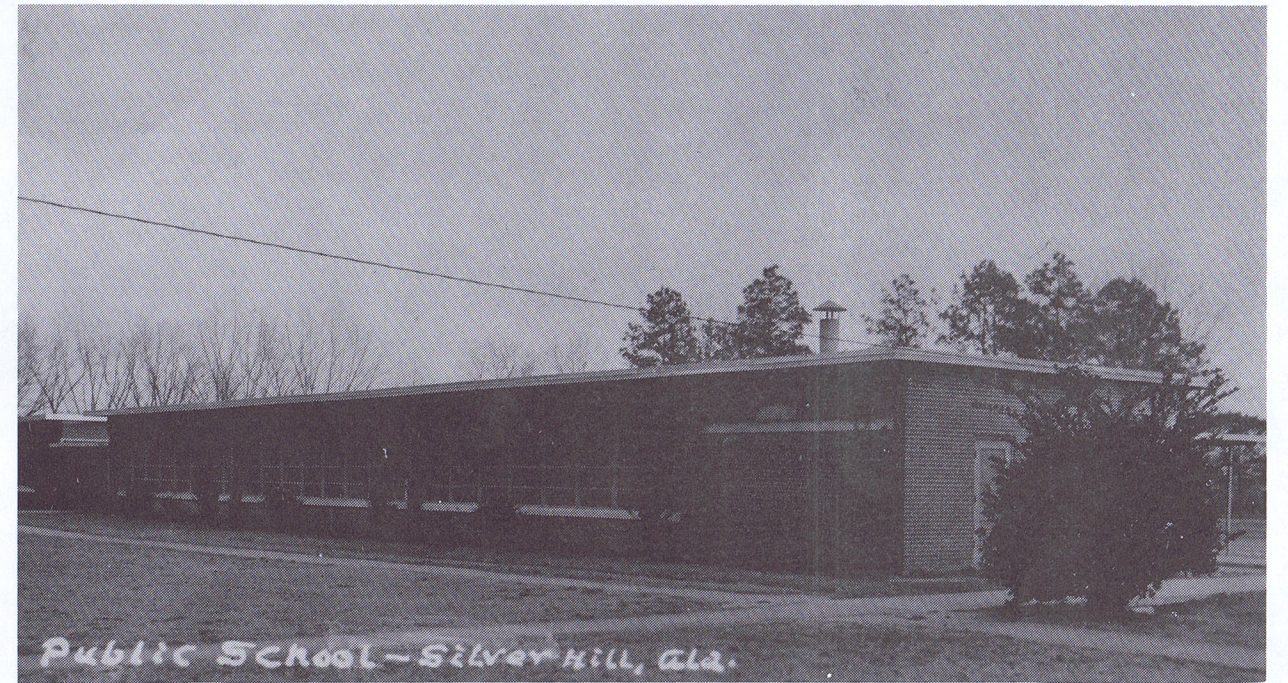

New School of 1956

ALFA INSURANCE



**Agent: Larry Robinson
947-4442**

LIFE
AUTO
FIRE
HEALTH



**Agent: Phil Owen
947-3374**

Highway 59
P. O. Box 1260
Robertsdale, Alabama

Office Phone: 947-7761

Baldwin County Title Insurance



22615 Highway 59 North
Robertsdale, Alabama

Phone (334) 947-4245
Fax (334) 947-6002



"1967 Serving Girls - Beth Lores and Pam James Madden"



1970 - Mr. Henry & Jeanette Legrone and Friends"



**CAMPBELL HARDWARE
& SUPPLY CO., INC.**

P. O. Box 543
 Robertsdale, Alabama
 Phone 947-2291

*Remington - Browning - S & W - Colt - Ruger
 Hunting & Fishing Licenses
 Sporting Goods
 Electrical & Plumbing Supplies
 Lumber - Plywood - Building Materials*

**WE BUY USED GUNS
 GUN REPAIR AND REFINISHING
 NELSON WINGO, MANAGER**



COMPLIMENTS OF

 ALL WORK GUARANTEED
 24 HOUR SERVICE

HELLMICH ELECTRIC

LICENSED & INSURED

GARY HELLMICH COMMERCIAL/RESIDENTIAL
 PHONE 943-2350 FREE ESTIMATES

Compliments of

BERTOLLA FARM SUPPLY

Quality Feed, Seed & Agricultural Chemicals
 ANDY BERTOLLA

Ph. (334) 947-2932 Robertsdale, AL 36567



Ard's Printing Company

*Will make your wedding memorable and beautiful
 with wedding invitations and a complete line of
 accessories.*

Serving Central Baldwin Since 1965!
 General Commercial Printing and Office Supplies
 Hwy. 59 South, Robertsdale, AL
 Phone 947-4881 or FAX 947-2872



DONNIE DEARBORN
 ROUTE REPRESENTATIVE
 MOBILE, AL
 334/476-1234
 FAX: 334/476-1296
 P.O. BOX 6219
 36660-0219
 3278 HALLS MILL RD.
 36606

COFFEE COMPANY, INC.

**LANDSCAPING
BY KROB
LANDSCAPE**

FULL SERVICE - COMMERCIAL/RESIDENTIAL
 LAYOUT - INSTALLATION - MAINTENANCE
 INCLUDES SPRINKLER & DRAINAGE SYSTEMS

STATE LICENSED & INSURED

FRANK KROB
947-2004
 SILVERHILL, AL





Excellence is exceeding your customer's expectations.

We will strive for and ultimately achieve excellence in everything we do. Our growth in commercial aviation wiring systems and electronic products is a result of striving for excellence in targeted Business Markets.

Our commitment to excellence extends to our community and to our team of employees.

Packard-Hughes Interconnect
U.S. Highway 98 West
Foley, Alabama 36535
943-1623

Packard-Hughes Interconnect is a subsidiary of General Motors Corporation

Ms. Olivia's Hairstyles

Latest Styles
Men & Women

(5 Blocks W. of red light)
Magnolia Street
Loxley, AL 964-6535



Founder's Day Greetings

JUDY'S VIOLETS
HARVEY AND JUDITH BLAIR

The home of unusual and exotic plants,
hanging baskets and ferns.

12047 Highway 104
Fairhope, AL 36532
334-928-9932

OPEN MON - SAT
9:00 - 5:00
CLOSED SUNDAY

100's of Phalaenopsis
Orchids now in bloom



Compliments of

Jo Jarrett Day Care

4 WKS. - 14 YRS. OLD
DAY OR NIGHT

WEEKEND BY APPOINTMENT
SPECIALIZING IN INFANTS

P. O. BOX 207
SILVERHILL, AL 36576

PETROLEUM ENERGY PRODUCTS CO.
Division of Midstream Fuel Service, Inc.



F. A. (Buddy) Yarbrough

106 E. Azalea Avenue
Foley, AL 36535
(334) 943-6091

Mobile Plant - (334) 433-8000
Home Phone - (334) 943-7493
Fax - (334) 432-8350



THE LITTLE HALL
The First Czechoslovakia Meeting Place



Telephone
947-7588

Fontaine's

Choose & Cut Christmas Trees

OWNERS
GEORGE & JEAN
FONTAINE

P.O. BOX 306
SILVERHILL, AL 36576

COMPLIMENTS OF

BALDWIN WHOLESALE FLORIST

HWY. 90

LOXLEY, AL

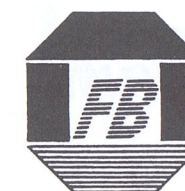

**FIRST BANK
OF BALDWIN COUNTY**

LARGE
ENOUGH TO SERVE YOU

SMALL
ENOUGH TO KNOW YOU

Robertsdale
947-7361

Daphne
626-2673

Bay Minette
937-3908

MEMBER FDIC

BRIEF HISTORY OF FOUNDER'S DAY IN SILVERHILL 1945-1995

Welcome to the 50th Annual Founder's Day Dinner. The first one was held in 1945 under the leadership of school principal, Mrs. Wm. B. Wingard and P.T.A. Chairman Mrs. Albert Philips, Sr. That first one was so successful financially, socially, and attractively that it has continued.

The Founder's Day Banquet was always held in the auditorium of our school until the school was destroyed by fire in November of 1955. For the next two years the Banquet was held in the PZK Hall, then for the next seven years it continued as a take-out or eat-in-the-cafeteria dinner. For the years 1965 and 1966 the Banquet was held in the Baptist Church Multi-Purpose Building. Since 1967 it has been held in the Robertsdale Coliseum.

At the first Founder's Day Banquet there were twelve tables decorated in the theme of the twelve months, with each table having twelve people. The next year a P.T.A. Table was added because the first year had been such a success that more people wanted to attend. At this time, Mrs. Finn Nitteberg and Mrs. Arnold Chandler decorated the stage and the auditorium and also prepared a program, with skits, plays, songs, dances, all having to do with the theme: months of the year. For some years there was also a children's table. After this more people were added to each table each year. In 1965 the theme was changed to nationalities. From 1965 to 1975 the tables represented various countries, and each table had 34 people seated at it. In 1976 the theme was the 200 years of our country's history, divided into ten 20-year periods, one time period to each table, and a program was presented telling the history of our country in song, dance, and skits. In 1977 and 1978 the theme was countries of the world. Since 1979 the original theme "months of the year" has been used and programs of skits, songs, etc. have been presented by community members.



SPANISH TABLE - 1972

Debbie Williams, Janette Legrone, Eleanor Byrd, Maxine Fendley, and Gaye Malone

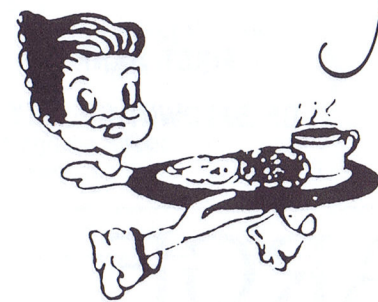

Mama Lou's Restaurant

Country Dining
with Down Home Folks

COUNTRY LUNCH BUFFET
SUNDAY - FRIDAY
11:00 A.M. - 2:00 P.M.

MESQUITE GRILLED STEAK
FRIDAY & SATURDAY
5:00 P.M. - 9:00 P.M.

(334) 947-1988

P.O. BOX 848 - 22288 PINE ST.
ROBERTSDALE, AL 36567

LOU & DALE POLKA
OWNERS

Wedco Jewelry

947-3441

Hwy. 104 Downtown Silverhill

Owner: Wayne Doubrava

"Expert Jewelry Repair"

-- Since 1981 --

Diamond Rings
Wedding Bands

Buying
+
Selling

Gold Chains
Watches

OVER 1600 RINGS TO CHOOSE FROM

OPEN MON.-WED.-FRI. Hours 9:00 - 5:00

JOHN CHAPPELL

964-6719

MANE STREET STYLE SHOP

25309 CO. RD. 55

LOXLEY, AL 36551

Compliments of

Southern Stockman

LIVESTOCK SUPPLIES

WESTERN CLOTHING

Robertsdale, Alabama

PHONE 947-2602

We would like to thank the volunteers for being in our program this year. Without them giving of their time and talents, there would be no program.

NORDYNE
A NORTEK COMPANY

Air Conditioning - Heating
Sales - Service - Installation

SUPERIOR AIR SYSTEMS

ERNEST M. HART, JR.
(334) 947-3405

P. O. Box 236
Silverhill, AL 36576

DAYBREAK MART

Hwy. 59 South in Loxley
Fried Chicken & FREE COFFEE
Open 24 Hours **964-6060**



SILVERHILL NURSERY

LANDSCAPING & TREES
21965 HIGHWAY 55
SILVERHILL, ALABAMA 36576

PAUL & JAN HELTON
OWNERS

(334) 947-3446

Compliments of

ED STURMA

STATE FARM INSURANCE

Auto, Life and Fire
Robertsdale, Alabama

OLD TYME

FEED & GARDEN SUPPLY, INC.

OLD FASHION VALUES & FRIENDLY SERVICE

P. O. Box 1377
Fairhope, AL 36533
(334) 928-1156

SILVERHILL PTA



P.T.A. (FOUR SEASONS) TABLE — 1980

Left to Right: Nancy Koons, Donna Sedlack, Lisa Cash, Sandra Odom, Sharon Johnson, Suzanne McKenzie, Donna Passmore, Lisa Nitteberg, Tina Nitteberg, Pam Hinton, Nancy Ard Mary Vaughn, Sue Cooper, Ann Allen

WE DO IT IN THE DIRT
AT

L. A. RACEWAY



RACING EVERY
SATURDAY NIGHT
UNDER THE LIGHTS



Limited late Model
Super Stock
Hobby Stock
Street Stock
Pure Stock
Pony Stock

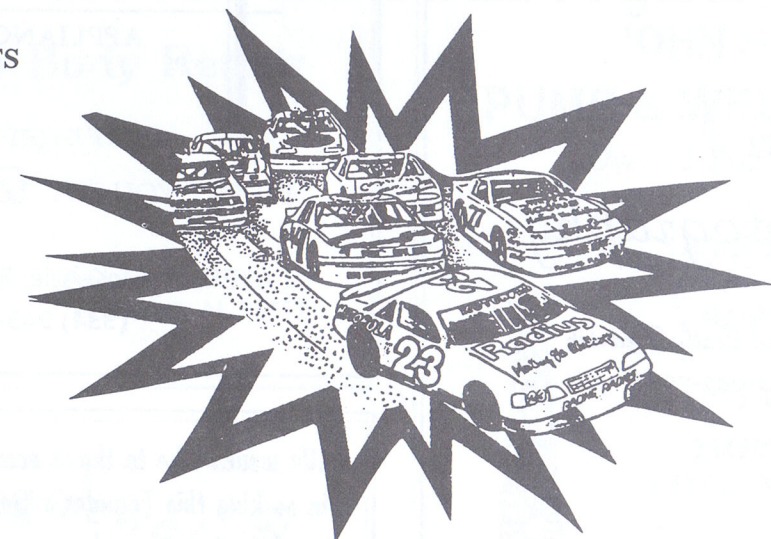

THE BEST DIRT TRACK RACING
SURFACE ON THE GULF COAST!

*Best Wishes to the
Silverhill P.T.A.
on their
50th Founder's Day Celebration*

POSER

Business Forms

"We Add The Personal Touch"

*Custom
Photography*

*Gary and Emily Patrick
334-947-7388*

*Post Office Box 618
Silverhill, Alabama 36576*

BENSON'S

APPLIANCE CENTER

BEFORE YOU BUY OUR SERVICE

501 N. McKenzie, Foley, Alabama
(334) 943-5096

*We would like to thank everyone who had a part
in making this Founder's Day a Success! We ap-
preciate it very much.*

*Pam Dearborn
Donnie Dearborn*

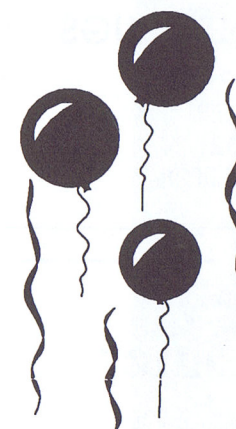

Vulcan, Inc.

*would like to congratulate
the Silverhill PTA on their
50th Anniversary!*



*Thanks for making our
community a better place.*

- Vulcan Aluminum
- Vulcan Metal Stampings
- Vulcan Signs
- Vulcan Fuze-On
- Vulcan Traffic Management Services
- Southland Mower Corp.
- Vulcan Signs - Utility Products Group



Vulcan, Inc.

410 East Berry Avenue
Foley, Alabama 36535
"An Employee Owned Company"

COMPLIMENTS OF



Auto Body Repair

BRAD (PETE) KULICKA
Owner/Manager

PHONE: Hwy. 55 South, P. O. Box 92
(334) 947-3200 Silverhill, AL 36576

Manning Jewelry

Since 1949
Downtown FOLEY
207 W. LAUREL AVE.
FOLEY, ALABAMA 36536 (334) 943-4771

Pumps Repaired Water Well Drilling
Day or Night Service FREE ESTIMATES

JOHN H. DAVIS PUMP & WELL DRILLING

Over 25 Years Experience

OFFICE PHONE 947-5090
OHIO ST.
ROBERTSDALE, AL

Home Phone 947-7505
23150 WILSON ROAD
LOXLEY, ALABAMA 36551

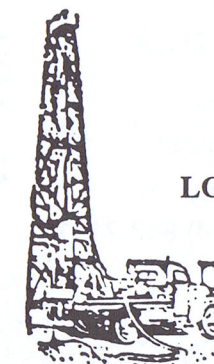

STACEY
Rexall Drugs

Olde Tyme Soda Fountain
Foley's Oldest Drug Store

- ☛ 10c for a Cup of Coffee
- ☛ Lionel' Model Train
- ☛ Delicious Sodas, Shakes, Malts
- ☛ Old Tyme Fountain Specialties
- ☛ Local Prescription Delivery Service
- ☛ 1920 Player Piano
- ☛ Wurlitzer Jukebox
(filled with 40's music)
- ☛ Hallmark Cards
- ☛ Leanin' Tree

"Relive Old Memories
or Create New Ones"

Downtown Foley
121 W. Laurel Ave. (334) 943-7191

Compliments of
LOXLEY DISCOUNT DRUGS

P. O. BOX 217
LOXLEY, AL 36551
(334) 964-5332
ROBERT BARNHILL, PD

Compliments of
Geneva's Diner

for
"GOOD HOME COOKING"
Open - Mon.-Sat. (205) 947-3638
5:30 a.m. - 3:00 p.m. Downtown Silverhill

SANYO

CASH REGISTERS
TIME CLOCKS
CHECKWRITERS



Swintec.

TYPEWRITERS
FACSIMILE
CALCULATORS

CARLSON'S BUSINESS MACHINES

SALES & SERVICE
P. O. BOX 181 - SILVERHILL, ALABAMA 36576
GLENN A. CARLSON - PH. 947-3941

Compliments of
DOUG, JANE & BRAD BELL

THE STATION

Gas Station & Convenience Store

Gasoline - Oil - Groceries

Cold Beverages - Bagged Ice

Open Mon. - Sat.
6:00 A.M. - 6:30 P.M.



The Silverhill Precision Hoe Handle Marching Team

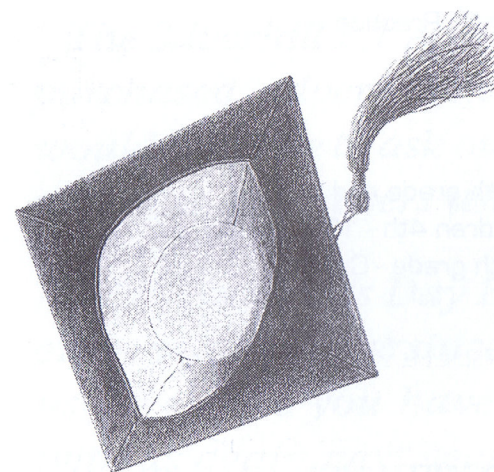

The Spirit of Learning.

It's expanding horizons. Shaping lives. Building futures.

At Colonial Bank, we believe in the spirit of learning.
A spirit that is forever increasing the knowledge in our
minds and the understanding in our hearts.



Lee's Florist



Wreaths and Flowers For Every Occasion
Weddings - Funerals - Proms
Quality & Service Are Our Main Priorities

Phone 947-5195

P. O. Box 597
Robertsdale, Alabama 36567

Ronnie & Diane Hedden
Owners

COMPLIMENTS OF

Phillip L. Shouppe
Chiropractor

Thank you Silverhill School
for all your hard work
in teaching our children.

4266 Cottage Hill Road
Mobile, Alabama 36609
666-1656

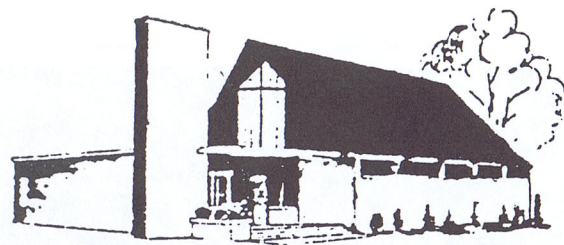

The Evangelical Covenant Church

WHERE CHRIST IS ALIVE!

16094 STATE HIGHWAY 104
SILVERHILL, ALABAMA

You've seen the symbol, but what does it mean? The basis of the design is the symbolic man - four of them - north, south, east, west. Note that the man's arms are outstretched, indicating the outreach in evangelism of the church. The four are part of a whole, yet their hands do not touch, symbolizing the freedom and individuality of the Covenant. The geometric arrangement of the four figures results in a cross-like pattern, representative of the center of our faith. The center circle symbolizes the unity and bond of fellowship which we call "The Covenant."

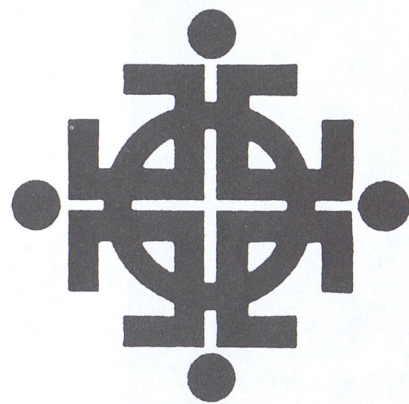

WORSHIP AND ACTIVITIES SCHEDULE:

SUNDAY	8:45 A.M.	Sunday School
	10:00 A.M.	Morning Worship
	5:00 P.M.	Handbell Choir Practice
	6:00 P.M.	Evening Worship & Youth Choir Practice
	7:00 P.M.	Adult Choir Practice
TUESDAY	6:00 A.M.	Men's Prayer Meeting
WEDNESDAY	6:00 P.M.	Fellowship Dinner
	6:30 P.M.	Pioneer Club (For children 5th grade and under) Quiz Team Practice (For children 4th - 12th grade) Sr. High Youth (For Youth 9th grade - College)
THURSDAY	6:45 P.M.	Prayer Meeting
	6:00 A.M.	Morning Prayer

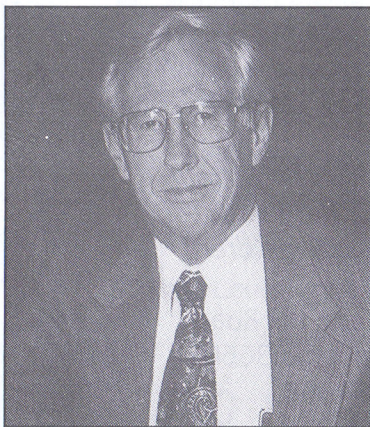

Rev. John A. Sterling, Pastor

COME WORSHIP WITH US!

OFFICE HOURS:
Tuesday - Thursday
8:00 - 11:00
947-3033



Jethrow Gets A Lesson On Girls - 1994

The Silverhill P.T.A. would like to thank all the businesses that purchased advertisements in this year's program book. We would also like to ask our guests tonight to be sure to do business with our advertisers when ever possible.

The Founder's Day Banquet is our main fund-raising event every year, and we sincerely thank all of you for enjoying it with us! We hope you have had a good time, and will want to be with us again next year!

COMPLIMENTS OF

Wright Drug Store

Voted "Best Drug Store" in Baldwin County Current

Foley, AL

Phone 943-6661



CATERING SERVICE

P. O. Box 433
Loxley, AL 36551

STANLEY R. SHAMBO
334/947-3949



Ellie Mae and Jethrow Fightin' Again - 1994

FISH RIVER TREES



*Alabama's Best Christmas Trees
and Potted Evergreens to plant.*

Steve & Marilyn Mannhard
(334) 989-2231

12825 Woodhaven Dairy Rd.
Silverhill, Alabama

*Compliments
from*

*Town of
Loxley*



HIGHWAY 59 SOUTH
ROBERTSDALE, ALABAMA
(334) 947-7385

BALDWIN COUNTY'S ONLY MEAT PROCESSING PLANT
OLD FASHION BUTCHER SHOP
OPEN MON.-SAT. 8-5
WHOLESALE AND RETAIL SALES
SPECIALIZING IN
CUSTOM SLAUGHTERING AND PROCESSING
BEEF AND PORK
WE CUT, WRAP & FREEZE TO YOUR SPECIFICATIONS
HEAVY BEEF
CUT AND WRAPPED TO YOUR ORDER - BLAST FROZEN
U.S. CHOICE GRADE "2"
TEST TENDER GRAIN FED BEEF FOR YOUR FREEZER
SPECIALIZING IN:
HOMEMADE SMOKED SAUSAGE, GERMAN SAUSAGE,
ITALIAN SAUSAGE, CURED HAMS, SLAB BACON,
BEEF PATTIES, FREEZER MEATS, SMOKED TURKEYS

Compliments of

**CAIN'S
REAL VALUE**

Highway 59 - Loxley, Alabama

Telephone - **964-6272**

Home Owned and Operated
Tommy Cain



Wow Wee!!!
Fresh Road Kill Stew

COMPLIMENTS OF

Vanity Fair

Robertsdale, Alabama
947-2982

Quality People = Quality Products

VF COMPANY A LEADER IN QUALITY APPAREL

Buy the
best new home.



If you buy or build a new home, be sure it makes Good Cents. A Good Cents home has special energy-saving features that save you energy dollars every month. And a Good Cents home is quieter, more comfortable (no hot or cold spots), and it holds its value longer.

Look for the Good Cents yard sign. Inside, look for the Good Cents award that lists the Good Cents features in the home. For more information, ask your builder or realtor or give us a call and ask for a Good Cents representative.

FINANCING
NOW
AVAILABLE

With Approved Credit
Basic model as low as
\$25.44/month for 36 months
with no money down.
(Installation not included)

For information contact:

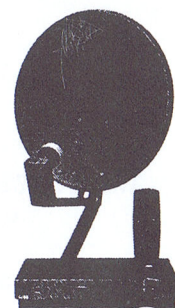

DSS
DIGITAL SATELLITE SYSTEM

EMC BALDWIN COUNTY
ELECTRIC
MEMBERSHIP
CORPORATION

Summerdale, Ala.
Phone: 989-6247

A & D WIGSTROM PLUMBING CO.



"Straight Flush Beats
a Full House"

Plumbing Repair Service

Water Heater Sales — Installation, Electric
Drain & Sewer Cleaning, Backhoe, &
Trencher Work, Septic Field Lines

Silverhill..... 947-7230



ARBONNE
INTERNATIONAL
PURE SWISS SKIN CARE AND COSMETICS

BETTY LIPSCOMB
consultant

13850 Co. Rd. 54
Loxley, AL 36551

ID #7296
947-5721



GENERAL DENTISTRY

Compliments of
STEVEN M. CRAINE, D.M.D., P.C.
& STAFF

HWY. 59, P. O. BOX 367
LOXLEY, AL 36551

OFFICE HOURS BY APPT.
OFFICE 964-6232
HOME 965-7785

Jim & Betty Ponder
Owners

Phone and Fax
964-5474

PLUNDEROSA ANTIQUES

European Antiques at Great American Prices

Post Office Box 532
Robertsdale, AL 36567

Closed on Sunday

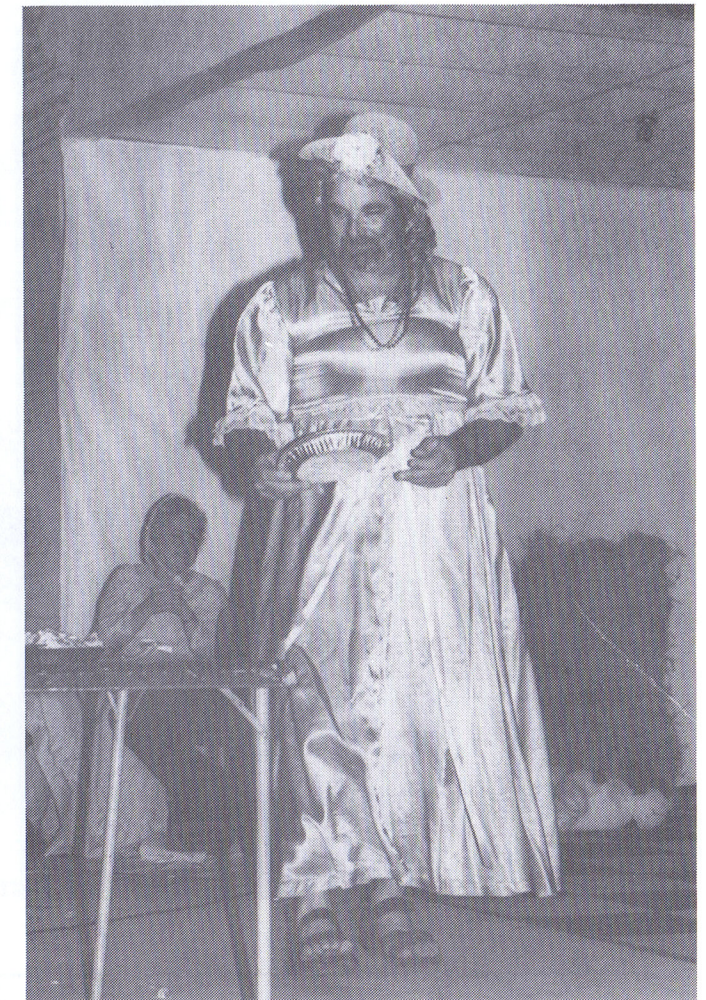

**Possum Queen Jethreen Bodeen
1994**

**BURRIS
FARM MARKET**



HIGHWAY 59
LOXLEY, AL 36551

964-6464

GREG & KAY

"WE GROW IT FOR YOU"

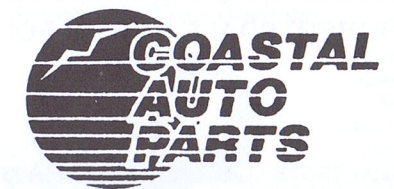

NEW & USED PARTS
964-6253

U.S. 90, CO. 66
LOXLEY, AL 36551



BOBBY KUCERA'S
P. O. Box 358
Silverhill, AL 36576



MARTIAL ARTS ACADEMY

MASTER BOB KUCERA
6th Degree Black Belt
Hm. (334) 947-5688

Silverhill Branch
Hwy. 55 South
Mon. - Wed. - Thurs.
(334) 947-KICK

Saraland Branch
Saraland Civic Center
Tues. - Fri.
(334) 679-5511

Private and Group
Classes Available

SAVINGS TO CROW ABOUT



BARGAIN BARN

EMILY COHRON
NICK COHRON

PHONE 947-5601
HOME 947-5835

FOAM RUBBER
FABRICS

24480 HWY. 59 - BOX 528
ROBERTSDALE, AL 36567



Compliments of

Central Baldwin Medical Center

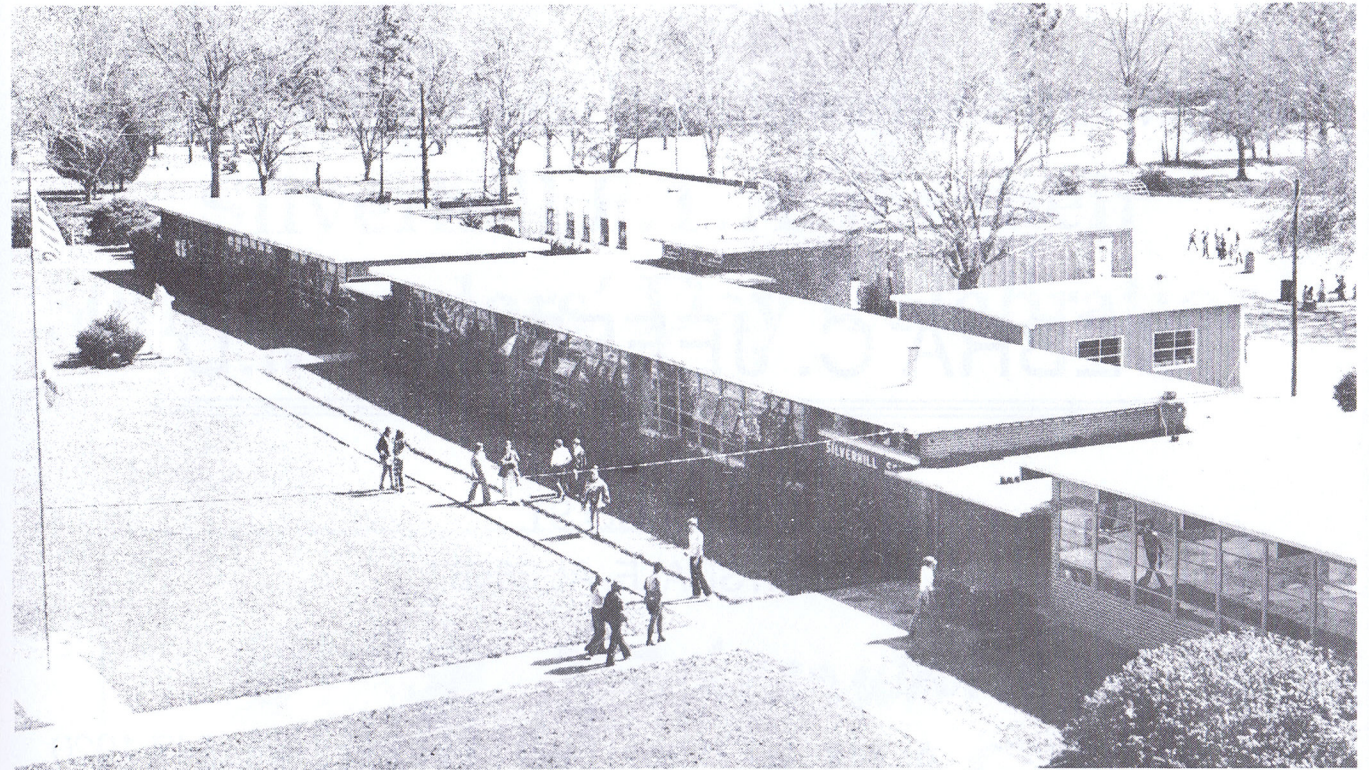
U. Ross Luckie, M.D. -- Joseph C. Steele, III, M.D.
Robertsdale, Alabama

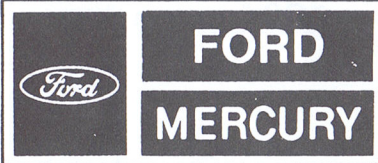

"We've come a long way and we're still growing."

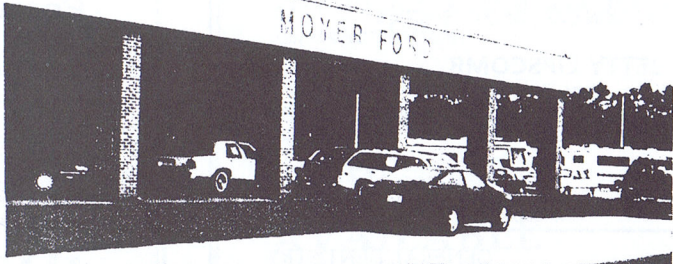
MOYER FORD SALES, INC.
943-1661
Gulf Shores Parkway, South Foley & Mobile, Alabama

- Sales
- Service
- Rental
- Leasing
- Parts

ROBERTSDALE POWER EQUIPMENT

MOWERS
SNAPPER
TORO
WHEELHORSE
YAZOO
SCAG
BUNTON
LAWNBOY

Hwy. 59
(334) 947-5372

GERALD SYKORA
OR
DWIGHT LORES

SAWS
POULAN
STIHL
HOMELITE
HUSQVARNA
MARAYAMA
ECHO

Professional Styling For "Entire Family"

A Touch Of Class

Hair Salon
964-6203

Highway 64
5 Blocks East of 59
Loxley, AL



Stylists
SHIRLEY TURBERVILLE
JILL BURKE

Full Service Mechanic Shop
Alignment
Air Conditioning
Brakes
Tune-up

Cooper Tires
Mag Wheels

**LAMBERT'S
TIRE & AUTO CENTER**

P. O. BOX 1550
ROBERTSDALE, AL 36567
(334) 947-4186

Mufflers
Custom Pipe Bending

Steve Lambert, Owner

LEE DRUG STORE

Robertsdale, Alabama

Greers Shopping Center

947-7378

We Appreciate Your Business



PECAN SQUARE
Robertsdale, Alabama
947-7510

STORE HOURS
7 A.M. - 9 P.M.
7 Days A Week

APPOINTMENT PREFERRED

DEBRA C. JEFFRIES, M.D.

N. CHICAGO ST.
ROBERTSDALE, AL 36567

TELEPHONE: 947-1920

**COMPLIMENTS
OF
RIVIERA
UTILITIES**

FOLEY AND DAPHNE

"Our Service Turns You On"

626-5000

943-5001

Compliments of



BROWING-FERRIS INDUSTRIES

**Congratulations to the
Silverhill P.T.A. on their
50th Founders' Day Celebration!**



Steigerwald's
GARAGE

OPEN 8:00 - 5:30 MON. thru FRI.

943-7846

General Auto & Automatic Trans Repair
1213 N. McKenzie St. • Foley, Alabama 36535



WE'RE MOVING!
OUR NEW BUILDING IN HWY. 98 EAST IN FOLEY
WILL BE COMPLETED SOON. WATCH FOR OUR
GRAND OPENING!