

painful
off-track
accident

raced to us

Richie's on track, thanks to our
Emergency Room.

"Richie impaled himself on a metal fence," says Diana Rockwell, whose family owns *The Track Recreation Center* in Gulf Shores.

By the time Diana and her husband, Don arrived at the Emergency Room, South Baldwin already had a leading trauma specialist available to repair their son's three critical abdominal injuries. "Richie spent two weeks in the hospital - one week in intensive care," Diana remembers. "Throughout his stay, the doctors and nurses were outstanding. We were really impressed with their skill and their helpfulness."

Impressed enough to steer 17 year-old Richie Rockwell onto a medical track: "Now he plans to be a trauma specialist."

Real People. Real Care.

 **SOUTH BALDWIN**
REGIONAL MEDICAL CENTER
HIGHWAY 59 • FOLEY, ALABAMA • (334) 952-3400

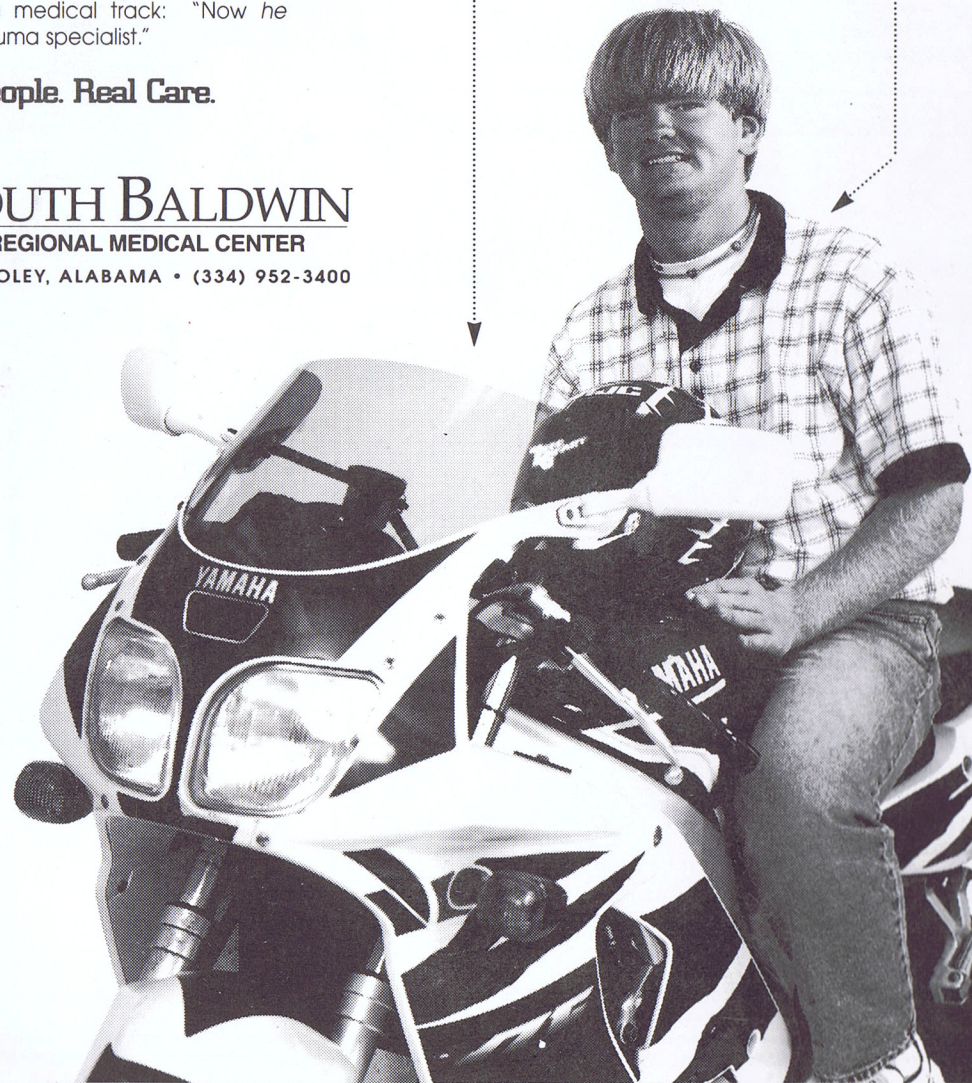

Silverhill School P.T.A. 54th Annual Founders Day Banquet

February 27, 1999

Robertsdale Coliseum

presents



"Stars Fell on Alabama"

Compliments of



Gulf Telephone
C O M P A N Y

Committed to providing quality service since 1929.
Let us connect you to the world.

952-5100
toll free 1-800-927-4853



One of the
strongest
banks in
America
is right
here in
Baldwin
County

Let Us Lend You Our Strength

Regions Bank



MEMBER FDIC

Founders Day Banquet
Program

February 27, 1999
Robertsdale Coliseum

Welcome	Mrs. Cathy Rogers Principal of Silverhill School
Color Guard	Silverhill Boy Scout Troop #42
National Anthem	Stephanie Brooks
Invocation	
Meal Served	
Introduction of Special Guests	Mrs. Cathy Rogers
Introduction of Hostesses and Serving Girls & Guys	Pam Dearborn
Silverhill Citizen of the Year Award	Presented by Silverhill Mayor, Mr. John Ullrich
Program	"Stars Fell on Alabama"

TONIGHT'S MENU:

Roast Beef au jus
Creamed Potatoes
Green Beans Almandine
Apple Bake

FOUNDERS DAY BANQUET
1999 HOSTESS LIST

MONTH	HOSTESSES	SERVING GIRLS
JANUARY	Liane Baxter Lori Shackelford	Kristin Goodwin
FEBRUARY	Diane Sopr Ann Pumphrey	Stella Darby
MARCH	Bonnie McNeil Amy Macon	Laura Wigstrom
APRIL	Terri Cordova Melanie Lomax	Kristen Herron
MAY	Jean Baker Jean Middleton	Erika Jones
JUNE	Domia Holley Suzanne Henson	Whitney Clark
JULY	Ann Phildius Kathy Belote	Jennifer Belote Jennifer Ponder
AUGUST	Laura Frerichs	Morgan Clark
SEPTEMBER	Nancy Spencer D.J. Hart	Ashley Hart
OCTOBER	Lisa Spencer Lisa White	Jacob Spencer
NOVEMBER	Tammy Davis	Melissa Hinote
DECEMBER	Tina Grider Debbie Kucera	BreAnna Kucera
P.T.A.	Cindy Eubanks Norma Ross Edith Staley	Belinda Boros

ADVERTISING
Lauree Johnson
Lilly Clark
Charlotte Henricks
Steve Shackelford
Cathy Rogers
Corliss McGill

BOOK PRINTED BY
Ard's Printing Company

1998 PICTURES
Chris Helton

DINNER CATERED BY
Ann Nitteberg &
Teachers

TOWN OF SILVERHILL

Mayor
 JOHN ULLRICH
 Town Clerk
 BONNIE McNEIL
 Utility Clerk - Court Clerk
 AMY MACON
 Superintendent
 NATHAN L. HELTON, JR.
 Police Chief
 HEATH BRILL

P. O. Box 309
 Silverhill, AL 36576
 Telephone (334) 945-5198
 FAX (334) 945-5199

Council Members
 STEVE BROOKS
 MIKE GRIDER
 TIM WILSON
 JAMES P. WOODALL, II
 GARY RICHMOND



~ HERITAGE DAY ~
 SEPTEMBER 18, 1999

GET TO KNOW
 CHERYL STURDY & MONA CARTER
**PRUDENTIAL NICHOLS
 REAL ESTATE**

334-626-2030 or 800-920-2030
We put the "Real Person" back in Realtor

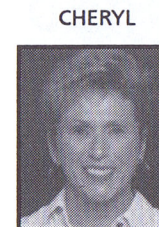

Cell: 454-9463
 Pager: 417-0955

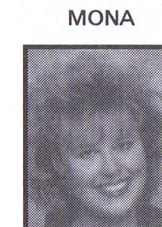

Cell: 610-1557
 Pager: 415-5447

TAKE ADVANTAGE OF OUR
FREE
 HOME MARKET ANALYSIS.



Mrs. Rogers welcomes our guests.

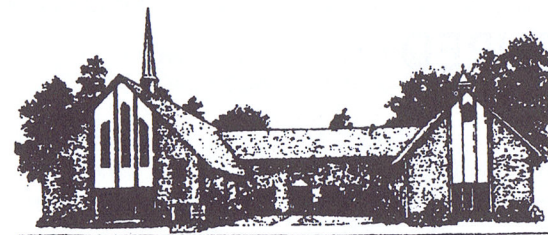

*Silverhill
 First Baptist Church*

Serving our community for Christ for 100 years

The best way to describe our fellowship is that we are under construction. First Baptist is in a transition time in its leadership and its direction. We are excited about our future and the future of our community. We are continuing in an excellent music ministry with Cheryl Lowery. Exciting things are happening. We will be celebrating our 100th Anniversary in November. We invite you to be a part of what God is doing in changing hearts and lives for Christ.

OFFICE HOURS
 Monday - Friday
 8:30 - 4:30
 945-5182

15879 Silverhill Ave.
 P. O. Box 246
 Silverhill, Alabama 36576

STAFF
 DR. GEORGE LASSETT, Interim Pastor
 STEVEN GRANT, Song Leader
 CHERYL LOWERY, Music Director

COMPLIMENTS OF



ALL WORK GUARANTEED

HELLMICH ELECTRIC, INC.

LICENSED & INSURED

GARY HELLMICH
PHONE 943-2350

COMMERCIAL/RESIDENTIAL
FREE ESTIMATES

FISH RIVER TREES



*Alabama's Best Christmas Trees
and Potted Evergreens to plant.*

*Steve & Marilyn Mannhard
(334) 988-8114*

*12825 Woodhaven Dairy Rd.
Silverhill, Alabama*

FURNITURE CITY, U.S.A.

HIGHWAY 59 - P. O. BOX 1308
ROBERTSDALE, AL 36567

RAYMOND FELL
JOE KITCHENS

(334) 947-5877



STATE FARM
INSURANCE COMPANIES
HOME OFFICES: BLOOMINGTON, ILLINOIS

DOUG TAYLOR
Agent

18442 Mimosa Avenue
Post Office Box 1400
Robertsdale, AL 36567
Off.: (888) 801-4532 Off.: (334) 947-5208
Home: (334) 625-1780

30
YEARS
REPRESENTING
STATE FARM
INSURANCE

CENTRAL BALDWIN DENTAL CENTER, P.C.

WILLIAM L. WINGO, JR., D.M.D.
KEETH M. LANE, D.D.S.

P. O. BOX 1337
ROBERTSDALE, AL 36567

TELEPHONE
947-5940

398 Fairhope Ave.
P.O. Box 512
Fairhope, AL 36532
(334) 928-8822
1-800-848-3247
Emergency 928-2165
Fax (334) 928-3357

Ben C. Barnhill, R. Ph. P.D.,
President
Gerald E. "Gerry" Mastin, R. Ph. P.D.,
Pharmacist

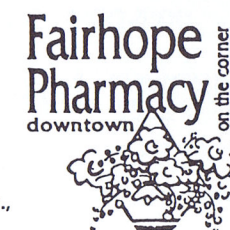

Robbie Goodwin, President

Goodwin Transportation, Inc.

Ph. 334-945-5146
Fax 334-945-5147

P. O. Box 396
Silverhill, AL 36576

**YOU
Are Special
To Us!!**

Compliments of

JOHNSON, MONTGOMERY & ASSOCIATES, CPAs

CERTIFIED PUBLIC ACCOUNTANTS

CARL E. JOHNSON, C.P.A.
DOUG MONTGOMERY, C.P.A.
STEVE SLAUGHTER, C.P.A.
KEN WELLS, C.P.A.
BEVERLY BOSWELL, C.P.A.
THOMAS E. BENSON, C.P.A.

Hwy. 98 West, Foley

Foley 943-1565
Eastern Shore 432-3931

ALABAMA GIN COMPANY, INC.

26655 Railroad Avenue
P. O. Box 1150
Loxley, AL 36551



Office: (334) 964-6977 Fax: (334) 964-6889
Gin (334) 964-6373

Helping Baldwin County Grow

COMPLIMENTS



"By the People, For the People"
Member FDIC

964-5091
Loxley

990-9991
Fairhope

970-2222
Foley

947-1981
Robertsdale



JANUARY 1998

Ann Pumphrey, Stella Darby, Diane Sopr

Shackelford Landscaping

FREE ESTIMATES
STATE CERTIFIED

PHIL SHACKELFORD

(334) 964-7610



Prudential

Nichols Real Estate
28720 US Highway 98, Suite 1
Daphne AL 36526
Bus 334 626-2030 Res 334 945-5008
Mobile 334 209-8428 Pager 334 417-0446

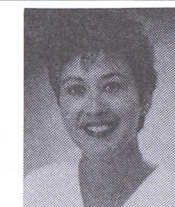

Karen Goodwin
REALTOR®

An independently owned and operated member of The Prudential Real Estate Affiliates Inc.

Hours: 8:30-11:00 1:00-4:00

FAIRHOPE SMALL ENGINE

12298 COUNTY RD. 48
FAIRHOPE, AL 36532

PHONE
(334) 928-7075

Full Service Mechanic Shop
Alignment
Air Conditioning
Brakes
Tune-Ups

BF Goodrich
Monarch
Michelin
Regal
Uniroyal

LAMBERT'S TIRE & AUTO CENTER

P. O. Box 1550
Robertsdale, AL 36567

(334) 947-4186

Muffler Shop
Custom Pipe Bending

Steve Lambert, Owner



FEBRUARY 1998
Jean Middleton, Erika Jones, Jean Baker



MARCH 1998
Nancy Spencer, Ashley Hart, Michelle Spencer, D.J. Hart

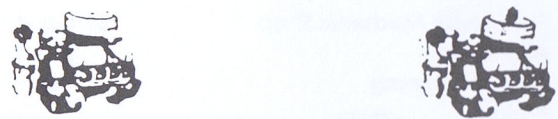

COMPLIMENTS OF

Middleton Auto Parts

Hwy. 59 - Corner Ohio & Milwaukee
P. O. Box 538
Robertsdale, AL 36567

947-7140

947-7240

CONGRATULATIONS

Starling Pharmacy

ROBERTSDALE'S FRIENDLY PHARMACY
ROBERTSDALE, AL PHONE 947-7108

CHARLES STARLING
OWNER/PHARMACIST



Hub City Florist

22354 HWY. 59 P. O. BOX 921
ROBERTSDALE, ALABAMA 36567

DEBBIE AND WAYNE JACKSON

DAYS (334) 947-5304
NITES (334) 947-4261
1-800-808-1857

Congratulations
COMPLIMENTS OF

Mack Funeral Home

Phone 947-7781
ROBERTSDALE, ALABAMA

Joan's Beauty Shop
Hwy. 104 & 3rd St.
Silverhill, AL 36576



Ashley McDaniel - Stylist
Joan Henderson - Stylist & Owner

8 - 5 Mon. - Fri.
8 - 3 Sat.

Phone (334) 945-1001

Tyson's Western Auto

ROBERTSDALE, ALABAMA
Home owned by James A. Tyson

947-5069

SouthTrust Bank

You're Not Just Another Customer.
We're Not Just Another Bank.

***Bay Minette**
119 Court House Square
937-6400

***Daphne**
2535 U. S. Highway 98
621-9300

***Foley**
700S. McKenzie
943-8531

***Fairhope**
50 North Section Street
928-1772

***Loxley**
3625 South Hickory Street
964-5075

***Lake Forest**
28520 U. S. Highway 98
626-3404

***Gulf Shores**
1617 Gulf Shores Parkway
968-2456

*AnyTime Teller locations **ALERT**

SouthTrust Bank

Baldwin County Member FDIC



APRIL 1998

Lisa Spencer, Kimberly Nichols, Denise Nichols

A Brief History Of Founders Day in Silverhill 1945 - 1999

Welcome to the 54th Annual Founders Day Banquet. We hope you will enjoy the food and entertainment we have prepared for you.

In 1945, while Mrs. Wingard was Principal and Mrs. Albert Philips was P.T.A. President, they began sponsoring the Annual Founders Day Dinner. This banquet became the celebration of the founding of the Parent and Teachers Association (P.T.A.).

The banquet has been held in various locations over the years. The themes have been countries of the world, time periods in America and months of the year.

Founders Day is a community gathering as well as a successful way of raising funds for our school. We hope you will continue to support this tradition.

SAUNDERS
Yachtworks

JIM LANGLEY
General Manager

LOCATED
at
Orange Beach Marina
27075 Marina Road
P.O. Box 1790
Orange Beach, AL 36561
(334) 981-3700
or 800-392-2487
Fax (334) 981-3919

Joe Clark

CLARK AVIATION, INC.

Aircraft Engine and Airframe Service



12301 Airport Road
P.O. Box 327
Bay Minette, Alabama 36507

Phone (334) 937-8227
Home (334) 937-8777
Fax (334) 937-2629

CARQUEST
AUTO PARTS

LOXLEY AUTO PARTS, INC.

1051 N. Hickory/P.O. Box 363
Loxley, AL 36551
Ph: (334) 964-5013/5014

ROB DAVIS, JR.
PARTS MANAGER

Compliments of



LEONARD SMART & CO.
WHOLESALE

12640 ST. HWY. 104
FAIRHOPE, AL 36532

(334) 928-7277



MAY 1998

Terri Cordova, Lynn Strickland, Kristen Herren, Melanie Lomax



JUNE 1998

Vicki Dyess, Brittany Blackwelder, Sabrina Blackwelder

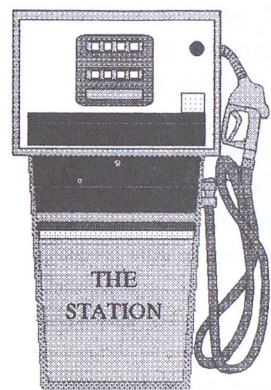

D. & P. CORPORATION THE STATION

15820 HWY 104
P.O. BOX 98

SILVERHILL, AL 36576

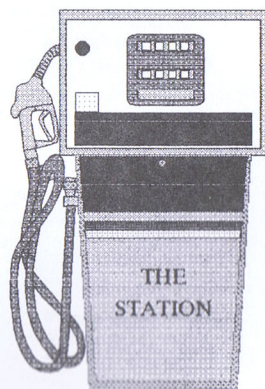

TELEPHONE 334-945-5195

DONALD R. DEARBORN JR

FAX 334-945-5113



LEE SPIVEY
Fax 947-2117

R & L TRUCKS

(334) 947-7999

23777 Hwy. 59 N.
Robertsdale, AL



ROY SPIVEY
Pager 660-3924

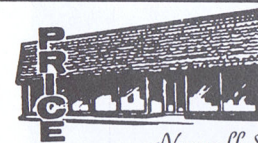

Furniture Co.

*Norwalk Furniture Gallery
Decorating Consultation - Accessories*

320 FAIRHOPE AVENUE
FAIRHOPE, AL 36532

(334) 928-8781

FERRILL WOODWORKS

Custom Woodworking & Mill Work

SCOTT D. FERRILL

Shop 476-9221
Res. 947-3763

O. W. LYLES & SON, A Corporation

Specialist In Timber

Paul Lyles
Owner

Bay Minette, Alabama 36507

Office 937-9393



JULY 1998

Mindy Harmon, Megan Harmon, Jennifer Ponder, Christine Ponder



AUGUST 1998

Bonnie McNeil, Heather Morgan, Shawna McNeil

ALFA INSURANCE



Agent: Larry Robinson
947-4442

LIFE
AUTO
FIRE
HEALTH



Agent: Phil Owen
947-3374

Highway 59
P. O. Box 1260
Robertsdale, Alabama

Office Phone: 947-7761

LEE DRUG STORE

Robertsdale, Alabama

Greers Shopping Center

947-7378



SEPTEMBER 1998

Suzanne Henson, Jamie Edwards, Jessica Morgan, Domia & Allisa Holley



Prudential

Nichols Real Estate

Stop by our beautiful new location:

6351 Monroe Street

Corner U.S. Hwy. 98 and Monroe

626-2030 800-920-2030

A Baldwin County Tradition

Residential and Commercial Real Estate Sales,
Relocation, Residential and Business Rentals

APEX
SEPTIC SERVICE
(334) 945-5109

20599 E. BLVD.
SILVERHILL, AL 36576

JOHN KILGORE
(334) 945-5713



WE BUY USED GUNS
GUN REPAIR AND REFINISHING
NELSON WINGO, MANAGER

**CAMPBELL HARDWARE
& SUPPLY CO., INC.**

P. O. Box 543
Robertsdale, Alabama
Phone 947-2291

*Remington - Browning - S & W - Colt - Ruger
Hunting & Fishing Licenses
Sporting Goods
Electrical & Plumbing Supplies*



*V.I.P. Treatment for
Silverhill School P.T.A. Supporters*

MITSUBISHI



Joe Bullard

1017 SOUTH BELTLINE HWY.
MOBILE, ALABAMA 36606

DAVID MILNE
GENERAL SALES MANAGER

(334) 476-2300
Fax (334) 478-9700
(800) 285-5273

Come see us -- -- your neighbors have!

"Congratulations Silverhill School P.T.A."

McAleer-Rogers

CONSTRUCTION CO., L.L.C.

**3151 A MIDTOWN PK. S.
MOBILE, AL 36606**

**(334) 479-5350
FAX 479-6088**



OCTOBER 1998
Tina Grider, Stephanie Brooks, Debbie Kucera



HIGHWAY 59 SOUTH
ROBERTSDALE, ALABAMA

(334) 947-7385

OLD FASHION BUTCHER SHOP
OPEN MON.-SAT. 8-5
WHOLESALE AND RETAIL SALES

SPECIALIZING IN
CUSTOM SLAUGHTERING AND PROCESSING
BEEF AND PORK

WE CUT, WRAP & FREEZE TO YOUR SPECIFICATIONS
HEAVY BEEF
CUT AND WRAPPED TO YOUR ORDER - BLAST FROZEN
U.S. CHOICE GRADE "2"
TEST TENDER GRAIN FED BEEF FOR YOUR FREEZER

SPECIALIZING IN:
HOMEMADE SMOKED SAUSAGE, GERMAN SAUSAGE,
ITALIAN SAUSAGE, CURED HAMS, SLAB BACON,
BEEF PATTIES, FREEZER MEATS, SMOKED TURKEYS

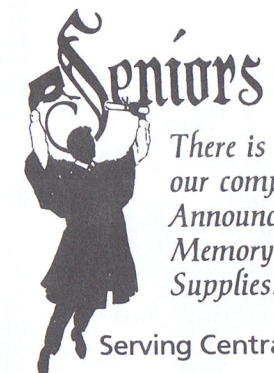

*There is still time to choose from
our complete selection of Graduation
Announcements, Name Cards,
Memory Books, Jewelry, and Party
Supplies.*

Serving Central Baldwin Since 1965!

Ard's Printing Company

Hwy. 59 South, Robertsdale, AL
Phone 947-4881 or Fax 947-2872
RICHARD & MARJORIE ARD, OWNERS

now offering

SCREEN PRINTING

Caps - T-shirts - Signs - Church Advertising Tags
Magnetic Signs - Political Signs
Business Advertising Tags - Builders Signs, etc...



NOVEMBER 1998
Amanda Sopr, Terri Duck, Tracy Duck



DECEMBER 1998
Liane Baxter, Kristin Goodwin, Lori Shackelford

SHACKELFORD LOGGING

SILVERHILL, AL

LOGS, POLES, PAPERWOOD
945-6079

Steve Shackelford, Owner

Wilkin's

Downtown Fairhope

Apparel and Shoes for the Family

School Uniforms

928-0209

Ms. Olivia's Hairstyles

Latest Styles
Men & Women

(5 Blocks W. of red light)
Magnolia Street
Loxley, AL 964-6535

Telephone
945-5536

Fontaine's

Choose & Cut Christmas Trees

Owners
GEORGE & JEAN
FONTAINE

P.O. BOX 306
SILVERHILL, AL 36576

GENERATIONS

CATERING SERVICE

P. O. Box 433
Loxley, AL 36551

Quality • Dignity • Service
STANLEY R. SHAMBO 334/945-6072

LANDSCAPING

BY KROB

LANDSCAPE

FULL SERVICE - COMMERCIAL/RESIDENTIAL
LAYOUT - INSTALLATION - MAINTENANCE
INCLUDES SPRINKLER & DRAINAGE SYSTEMS

STATE LICENSED & INSURED

FRANK KROB

945-5157
SILVERHILL, AL

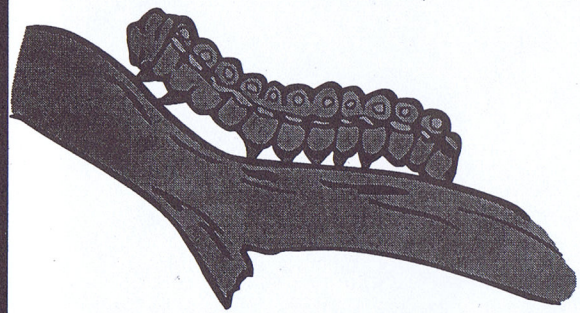

We salute Cathy Rogers

for her dedication to and sincere concern
for the children of Silverhill School!

Kid Plus Child Development Center

"Discovering Every Child's Gift..."

Developmentally appropriate education for your child
Ages 6 weeks to 12 years.

Open Monday - Friday, 6:00 a.m. to 6:30 p.m.

Saturday, 8:00 a.m. to 6:00 p.m.

Register now to use our drop-in
care on Saturdays!
(and weekdays when available)

900 S. Bay Street, Foley 970-1566



P.T.A. Spring - 1998
Norma Ross, Melisa Hinote, Nikki Englehart, Cindy Eubanks

Wedco Jewelry

945-5206

Hwy. 104 Downtown Silverhill

Owner: Wayne Doubrava

"Expert Jewelry Repair"

- Since 1981 -

OVER 1600 RINGS TO CHOOSE FROM

MON.-WED.-THUR.-FRI.

Hours 9:00 - 5:00



P.T.A. Summer - 1998

Denise Boros, Kathy Belote, Lisa Richmond, Emily Belote, Jennifer Belote



P.T.A. Fall - 1998

Whitney Clark, Amy Macon, Morgan Clark

JOHN CHAPPELL

964-6719

**MANE STREET
STYLE SHOP**

25309 CO. RD. 55

LOXLEY, AL 36551

NORDYNE
A NORTEK COMPANY

Air Conditioning - Heating
Sales - Service - Installation

**SUPERIOR
AIR SYSTEMS**

ERNEST M. HART, JR.
(334) 947-3405

P. O. Box 236
Silverhill, AL 36576

Compliments of

Southern Stockman

LIVESTOCK SUPPLIES
WESTERN CLOTHING
Robertsdale, Alabama

PHONE 947-2602

Best Wishes to the
Silverhill P.T.A.
on their
54th Founder's Day Celebration

POSER®



P.T.A. Winter - 1998

Laura Frerichs, Belinda Boros, Stacey Simonds, Mr. Frerichs



Our Kitchen Krew - What a happy bunch!

"We Add The Personal Touch"

*Custom
Photography*

*Gary and Emily Patrick
334-945-5133*

*Post Office Box 618
Silverhill, Alabama 36576*

Office Hours By Appointment

ROBERTO V. PISCHEK, D.M.D., P.C.

Family Dentistry

21400 Hwy. 59 South
Robertsdale, AL 36567

(334) 947-5811

TERESA A. KING
CERTIFIED INSURANCE COUNSELOR



Insurance Center

COMMERCIAL ■ PERSONAL ■ BONDS ■ LIFE

P.O. Box 589, 22787 Hwy. 59, ROBERTSDALE, AL 36567
PHONE: (334) 947-7301 ■ 800-961-4471
FAX: (334) 947-2881

COMPLIMENTS OF

RIVIERA UTILITIES

FOLEY AND DAPHNE

"Our Service Turns You On"

626-5000

943-5001

NOW OPEN

PARKER'S KOUNTRY KENNEL



ONE PAW ABOVE THE REST



12606 COUNTY ROAD 65
 FOLEY, AL 36535
 1-888-MY2-DOGS OR 970-DOGS

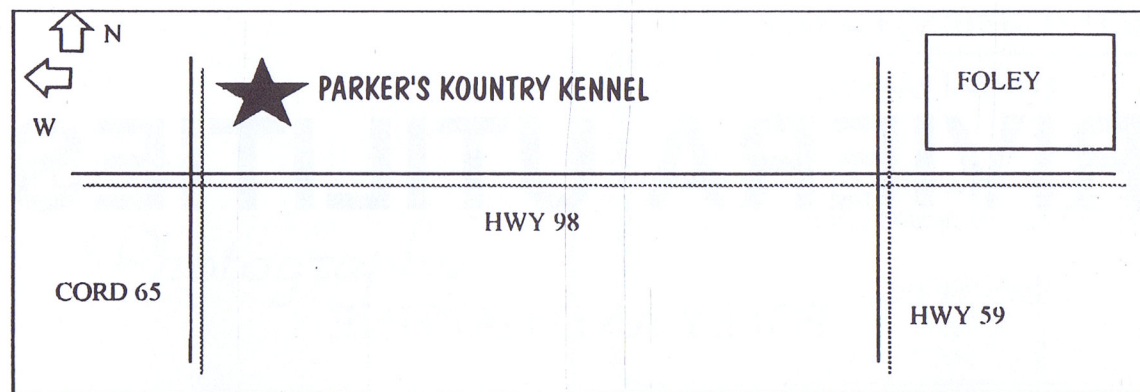

- BOARDING CATS AND DOGS
- 4X16 FT INDOOR/OUTDOOR RUNS
- CAT SUITES WITH SCRATCHING POLES
- PIPED IN MUSIC
- IAMS PET FOOD
- DIPPING AND GROOMING
- SELF SERVICE BATH
- CLIMATE CONTROLLED



*Silverhill Mayor John Ullrich and
 1998 Silverhill Citizen of the Year - Paul Helton*

Pumps Repaired
 Day or Night Service

Water Well Drilling
 FREE ESTIMATES

JOHN H. DAVIS PUMP & WELL DRILLING

Over 25 Years Experience

OFFICE PHONE 947-5090
 OHIO ST.
 ROBERTSDALE, AL

Home Phone 945-5710
 23150 WILSON ROAD
 LOXLEY, ALABAMA 36551



Pizza Hut *Carryout Only!*
 334-947-4980

22722 Hwy. 59 S.
 Robertsdale, AL



(334) 971-1212

BIG TIRES

MITCH KUCERA
 Manager

1327 South McKenzie Street
 Foley, Alabama 36535

SILVERHILL NURSERY
 GARDENING & SUPPLIES



HWY. 55 @ 104
 P. O. BOX 282
 (334) 945-5184

PAUL & JAN HELTON

SILVERHILL, AL 36576



SILVERHILL, ALABAMA
 EST. 1902

antiques and fine reproductions

D.R. DIMES LTD
 BRANDED REPRODUCTIONS

Makers of Today's Finest Windsor Chairs,
 Tables, Cupboards & Desks

945-5168

ROBERTSDALE POWER EQUIPMENT
 Hwy. 59

MOWERS
 SNAPPER
 TORO
 WHEELHORSE
 YAZOO
 SCAG
 BUNTON
 LAWNBOY

(334) 947-5372

GERALD SYKORA
 OR
 DWIGHT LORES

SAWS
 POULAN
 STIHL
 HOMELITE
 HUSQUARNA
 MARAYAMA
 ECHO



PARADE of NATIONS



PARADE of NATIONS

TOWN OF LOXLEY

P. O. Box 9
1089 South Hickory Street
Loxley, AL 36551
Telephone (334) 964-5162
FAX (334) 964-5371

STRAWBERRY FESTIVAL
APRIL 10TH & 11TH, 1999

Compliments of
LOXLEY DISCOUNT DRUGS
P. O. BOX 217 - LOXLEY, AL 36551
(334) 964-5332
ROBERT BARNHILL, PD



ROBERTSDALE AUTO PARTS, INC.
18346 PENNSYLVANIA STREET ON SITE
ROBERTSDALE, AL MACHINE SHOP
947-2882
PROFESSIONAL SERVICE SINCE 1950

SANYO

CASH REGISTERS
TIME CLOCKS
CHECKWRITERS



Swintec.

TYPEWRITERS
FACSIMILE
CALCULATORS

CARLSON'S BUSINESS MACHINES
SALES & SERVICE
P. O. BOX 181 - SILVERHILL, ALABAMA 36576
GLENN A. CARLSON - PH. 945-5128

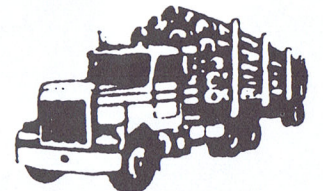
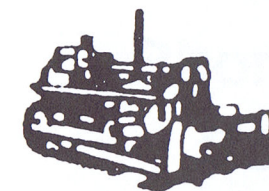

Nobles Logging, Inc.

Bay Minette, AL

Best Land Management Practices
Dozer Work - Contract Hauling

SCOTTY NOBLES

334-937-6557 - Home

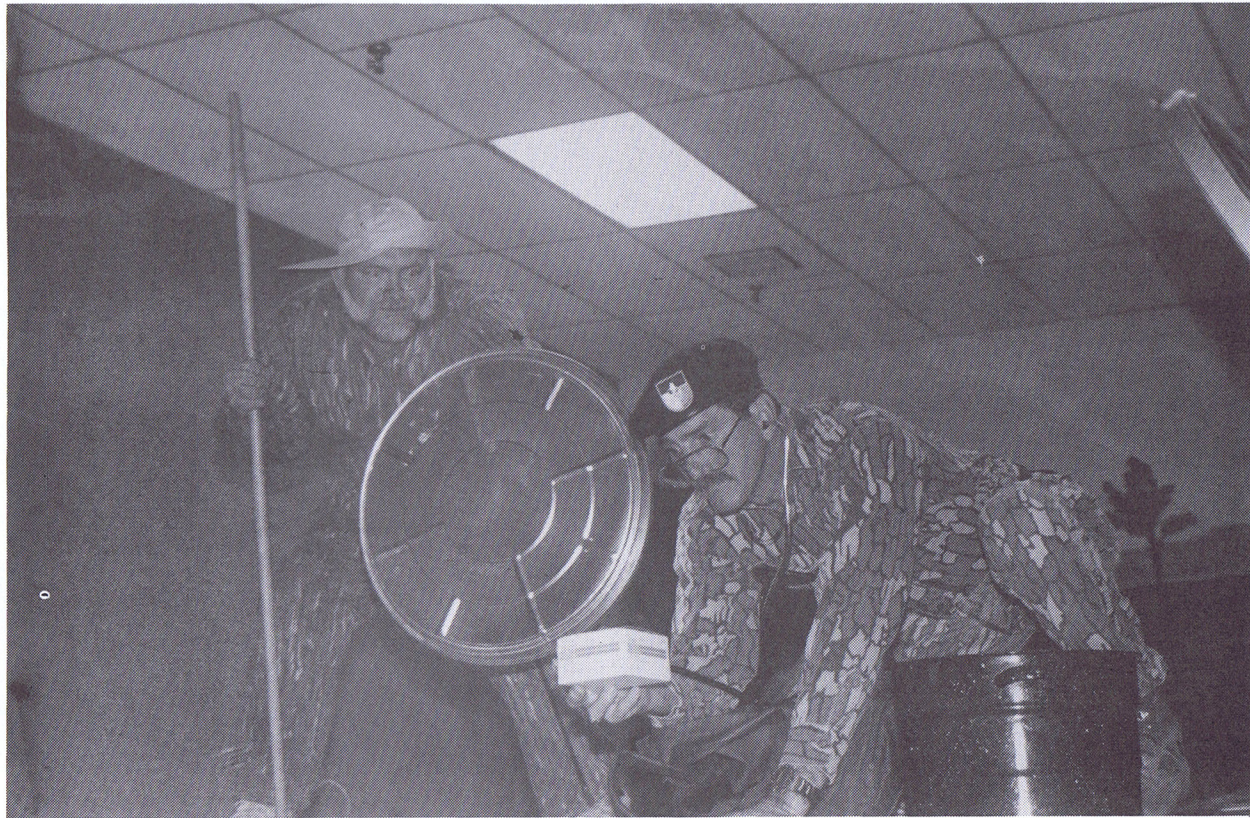

Don't panic, we're trained to handle it.

Compliments of

CAIN'S GROCERY

Highway 59 - Loxley, Alabama

Telephone - **964-6272**

Home Owned and Operated
Tommy Cain



*These two are Going for the Gold
in Golfing.*

Rhonda's Cafe

Open
Tuesday - Saturday
6 a.m. to 3 p.m.
Breakfast and Lunch
Buffet

Available for private parties
and banquets after hours

16137 Silverhill Ave. 9451415

BALDWIN EMC

A Touchstone Energy® Cooperative 
The power of human connections



Celebrations
Garden Statuary & Fountains - Aluminum Lights
Patio Furniture - Interior Pedestals & Wall Decorations
Gifts, Balloons, Gourmet Baskets - Tents, Tables, Chairs & Linens

DAN & PATTI MIDDLETON, OWNERS
 334-947-5567

P. O. BOX 1779
 22492 HWY. 59 S.
 ROBERTSDALE, AL 36567

ROBERTSDALE LIVESTOCK AUCTION, INC.
 HARRY BRYANT, Manager



P. O. Box 582
 Robertsdale, AL 36567

Bus: (334) 947-2162
 Res: (334) 937-2643

 **Robertsdale Rent All, Inc.**

DAN MIDDLETON, Owner
 P. O. Box 1779
 22492 St. Hwy. 59 South
 Robertsdale, AL 36567

Ph. 947-4567
 FAX 947-2501

**PETURIS BROS.
 TRUCKING, INC.**

24401 Co. Rd. 49
 Loxley, AL 36551

(334) 945-5171
 1-800-824-3418

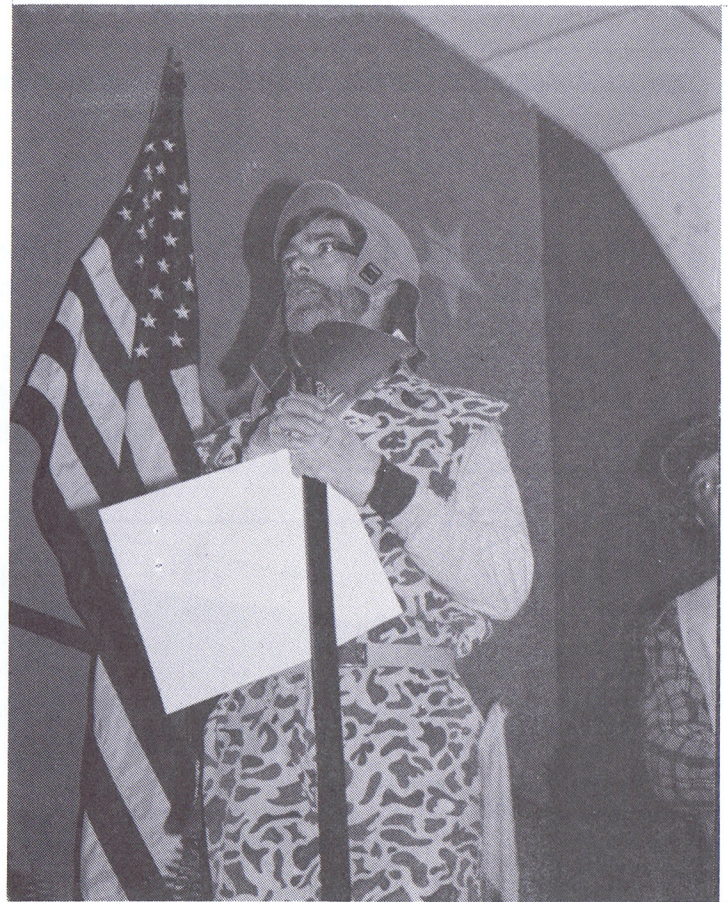

"Oh Say Can You See"

Gold Medalists



DIXIE AUTO SALES

PETE KULICKA
 Phone (334) 947-3325
 Pager # (334) 947-6550

CAROL KULICKA
 22663 Highway 59 South
 Robertsdale, Al 36567

WHOLESALE PRICES TO THE PUBLIC

JEWELRY DIAMOND'S WATCHES

Manning Jewelry
 Since 1949
Downtown FOLEY
 JEWELRY REPAIR & CUSTOM WORK
 WATCH REPAIR

207 W. LAUREL AVE.
 FOLEY, ALABAMA 36535

(334) 943-4771
 GLENN MANNING

Good Luck and Best Wishes



**ROBERTSDALE
 and
 FAIRHOPE**

COMPLIMENTS OF

BF Goodrich
 Aerospace

Aerostructures Group

(FORMALLY ROHR, INC.)

1300 WEST FERN AVENUE
 FOLEY, ALABAMA 36535

The faculty, staff, and administration of Silverhill Elementary School would like to extend to the members and officers of the Parent Teacher Association our appreciation to you and to our Volunteer Corps for all the many wonderful things that you have done for our students. With the assistance of these fine people, the school has been able to fund a number of different programs. Congratulations on another successful year. Thank you for all you do for us and the students of our school.

**SILVERHILL ELEMENTARY SCHOOL
FACULTY, STAFF, AND ADMINISTRATION**

Cathy Rogers	Principal	Charlotte Henrichs	Resource Teacher
Barbara Grayson	Kindergarten Teacher	Jennifer Peterson	Physical Education Teacher
Teresa Ramey	Kindergarten Teacher	Jennifer Dowsey	Speech Pathologist
Rosetta Wasp	Kindergarten Teacher	Susan Caver	Project Jubilee Teacher
Molly Kuklo	First Grade Teacher	Carol Mercer	Art Teacher
Sally Labak	First Grade Teacher	Cathy Bozeman	Music Teacher
Stan Shambo	First Grade Teacher	Phyllis French	Elementary Supervisor
Mary Armstrong	Second Grade Teacher	Dana Trull	ESL
Jo Hellmich	Second Grade Teacher	Mary McDaniel	School Nurse
Corliss McGill	Second Grade Teacher	Annie Simmons	Secretary/Bookkeeper
Mary Mattern	Third Grade Teacher	Judy Taylor	Secretary
Bev Reinhart	Third Grade Teacher	Cyndee Morris	Receptionist
Donna Richardson	Third Grade Teacher	Martha Kucera	Aide
Theresa Brooks	Fourth Grade Teacher	Stephanie Dortch	Aide
Lauree Johnson	Fourth Grade Teacher	Pamela Daniel	Aide
Gail Sarchet	Fourth/Fifth Grade Teacher	Henry Legrone	Custodian
Kelly Agee	Fifth Grade Teacher	David McCarroll	Janitor
Marsha Flint	Fifth Grade Teacher	Nanette Henderson	Janitor
Betty Mullek	Librarian	Ann Nitteburg	CNP Manager
Lillie Clark	Counselor	Yolanda Parnell	CNP Worker
		Susan Meeker	CNP Worker
		Carolyn Brown	Bus Driver
		Cooper Banks	Bus Driver



Silverhill Elementary School

The Silverhill P. T. A. would like to thank all the businesses that purchased advertisements in this year's program book. We would also like to ask our guests tonight to be sure to do business with our advertisers when ever possible.

We sincerely thank all of you for enjoying the Founder's Day Banquet with us! We hope you have had a good time, and will want to be with us again next year!

P.T.A. OFFICERS

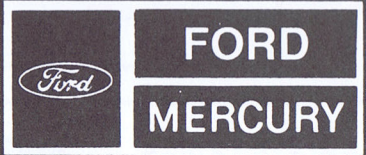
Cindy Eubanks President
 Terri Cordova Vice-President
 Tina Grider Secretary
 Ann Phildius Treasurer

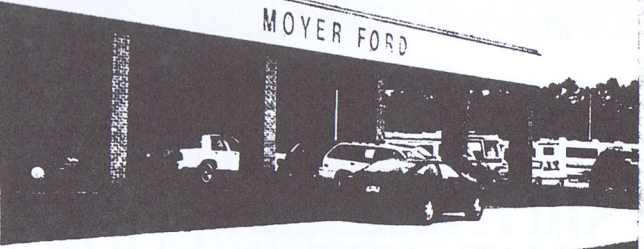

MOYER FORD SALES, INC.
 943-1661
 Gulf Shores Parkway, South Foley & Mobile, Alabama

- Sales
- Service
- Rental
- Leasing
- Parts

MIKE'S SAW & CYCLE

ROBERTSDALE, AL

947-7162







Bob Sled Team?

**BRENNY'S JEWELRY
COMPANY**

333 Fairhope Ave.
Fairhope, AL 36532
(205) 928-3916
RICHARD BRENNY
Owner

**JUBILEE LANDSCAPE
INCORPORATED**
◆ LANDSCAPE DESIGN & CONSTRUCTION ◆
Kevin Evans
Landscape Foreman
P. O. Box 991 • Fairhope, AL 36533 • (334) 621-8733 • Fax: (334) 621-8734

Lee's Florist **afs**
Wreaths and Flowers For Every Occasion
Weddings - Funerals - Proms
Quality & Service Are Our Main Priorities
Phone 947-5195
P. O. Box 597
Robertsdale, Alabama 36567
Ronnie & Diane Hedden
Owners

PETURIS & SONS FARM

GEORGE/JOE/LARRY
24401 Co. Rd. 49
Loxley, AL 36551

1-800-824-3418
(334) 945-5172
(334) 945-5171
FAX (334) 945-5174

COMPLIMENTS OF

**SWEAT
TIRE
COMPANY,
INC.**

DEAN
TOYO
MICHELIN
TRUCK TIRE
RECAPPING
FRONT END
WORK
COMPUTERIZED
SPIN SERVICE
ROAD SERVICE

Sales - Service

334-947-7345

HOLLIS BYRD

**Jambalaya
Seafood & Package Store, Inc.**

9 - 6 - Sunday
9 - 8 - Mon. - Thur.
9 - 10 - Fri. & Sat.
Hwy. 59 N.
Robertsdale, AL

947-4747

LIVE OAK FARMS, INC.

Debris Removal
Sand Clean Up
Orchard Clean Up
Dump Truck Hauling
Insured

978-3055
604-2145
988-1800 office

To look and feel your very best, come in to our salon and visit with our qualified staff. We kn - Mi...

File Edit View Go Favorites Help

Back Forward Stop Refresh Home Search Favorites History Channels Fullscreen Mail

Address http://www.abn1.net/thehairdressermj Links

Adam & Eve Hair Styles

Phone: (334) 947-7633



- Full Service Unisex Hair Salon
- Perms, Cuts, Colors, Nails & Tanning Booth
- Professional Staff
- We Sell Salon Products
- 32 Years In Business

See yourself on our computer imaging system.
 Unsure about what hairstyle is right for you.
 Come see yourself on the computer before you
 take a chance on a new look. Serving you is our
 top priority.

[More Info](#) [Contact Us](#)

Done Internet zone Start Advanced Transfer... To look and feel...

Open: Monday -- Friday 8:00 a.m. - 7:00 p.m.
 Saturday -- 8:00 a.m. - 4:00 p.m.

Located at: Delchamps Shopping Center in Robertsdale, AL.
 Mary Foley, Owner & Operator

Walk-ins Welcome!
 12 Stylists to serve you.

We also have much more features to offer.
 Come in and see for yourself.



Adam & Eve
 Hair Styles
 947-7633

21951 Hwy. 59 S. - Suite C
 Robertsdale, AL 36567

FIRST GULF Bank

Investing In Our Community

Serving 6 Locations

Daphne 626-2673	Robertsdale 947-7361	Bay Minette 937-3908
Foley 943-3000	Gulf Shores 968-2500	Orange Beach 981-4200

Member FDIC



Mom was really proud.

APPOINTMENTS PREFERRED

DEBRA C. JEFFRIES, M.D.

EAST CHICAGO ST.
 ROBERTSDALE, AL 36567

8:00 A.M. - Noon 1:00 P.M. - 5:00 P.M. - Mon., Tues., Thurs., Fri.
 8:00 A.M. - 12:00 Noon - Wednesday

Telephone 947-1920

Start feeling
better when
 you least expect it.

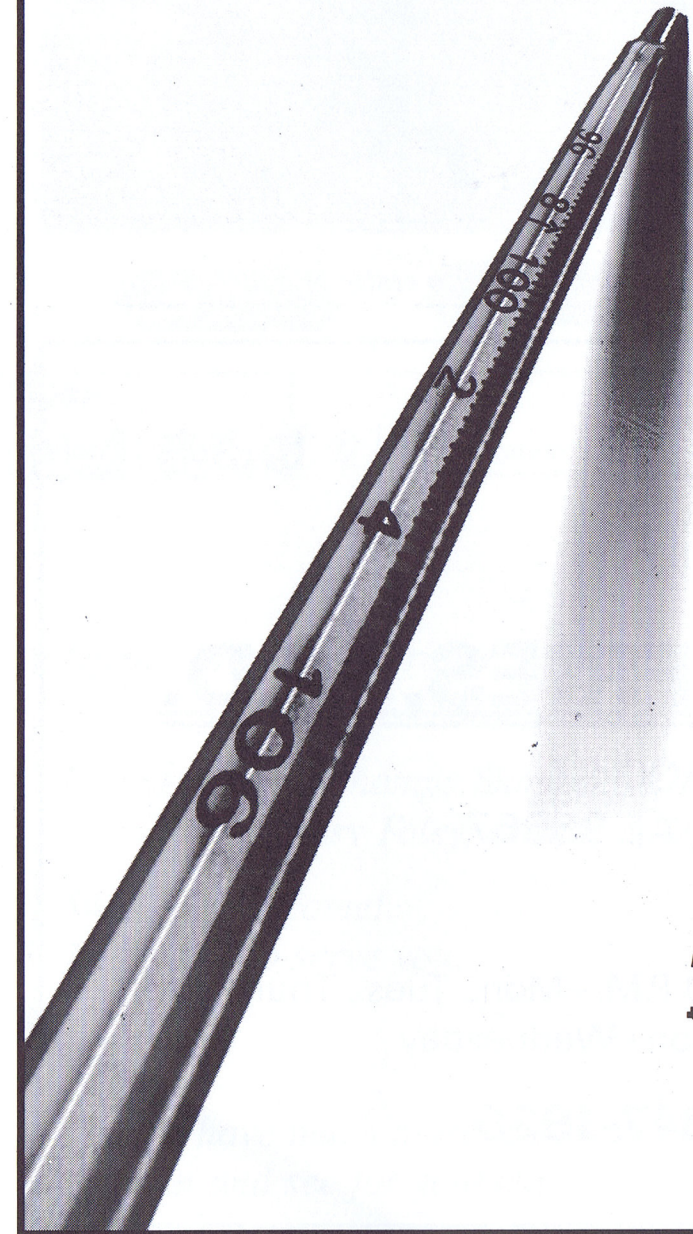

If you're sick or injured after normal business hours, you've got limited alternatives for treatment. But at Thomas Hospital's UrgentCare, you can receive medical attention when you need it most.

Open from 2:00 p.m. until 10:00 p.m. seven days a week, UrgentCare is always staffed by board-certified physicians. And you don't need an appointment, so you can see a doctor when it's best for you. For a more convenient choice in after-hours medicine, visit Thomas UrgentCare. It's an idea whose time has come.

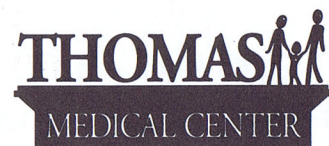

Thomas UrgentCare
 626-6706
 Open 7 days a week
 2 p.m. until 10 p.m.
 27961 U.S. Hwy. 98
 Daphne, AL

UrgentCare is a division of Thomas Hospital.



*Riley's
 Deli & Catering*

... Only The Finest

2101 G Fountain Square Shpg. Ctr.
 Highway 98
 Daphne, Alabama
 (334) 621-2283
 www.Rileyinc.com

CLINT & KIM
 RILEY



407 Fairhope Avenue
 Fairhope, Alabama 36532
 (334) 928-2020

**OLD TYME
 FEED & GARDEN SUPPLY, INC.**

OLD FASHION VALUES & FRIENDLY SERVICE

Cecil Christenberry
 OFC: (334) 928-1156
 RES: (334) 928-4580

P.O. Box 1377
 Fairhope, AL 36533



The Thrill of Victory

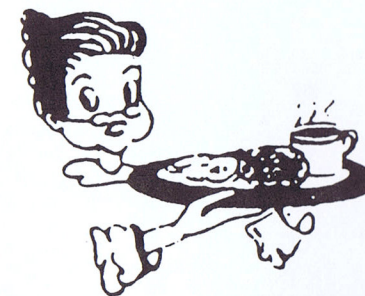

*Mama Lou's Restaurant
 and Steak House*
 Country Dining
 with Down Home Folks

SPECIALIZING IN:
 PRIME RIB

MESQUITE GRILLED STEAK
 THURSDAY, FRIDAY & SATURDAY
 5:00 P.M. - 9:00 P.M.

COUNTRY LUNCH BUFFET
 SUNDAY - FRIDAY
 11:00 A.M. - 2:00 P.M.

(334) 947-1988

P. O. BOX 848 - 22288 PINE ST.
 ROBERTSDALE, AL 36567

LOU & DALE POLKA
 OWNERS