

MAP OF HOILES HEIGHTS ~

A Subdivision Of the N $\frac{1}{2}$ of the SW $\frac{1}{4}$ of the NW $\frac{1}{4}$
Of Sec. 2-T6S.R3E
Baldwin County, Alabama.
Scale 100' = 1"

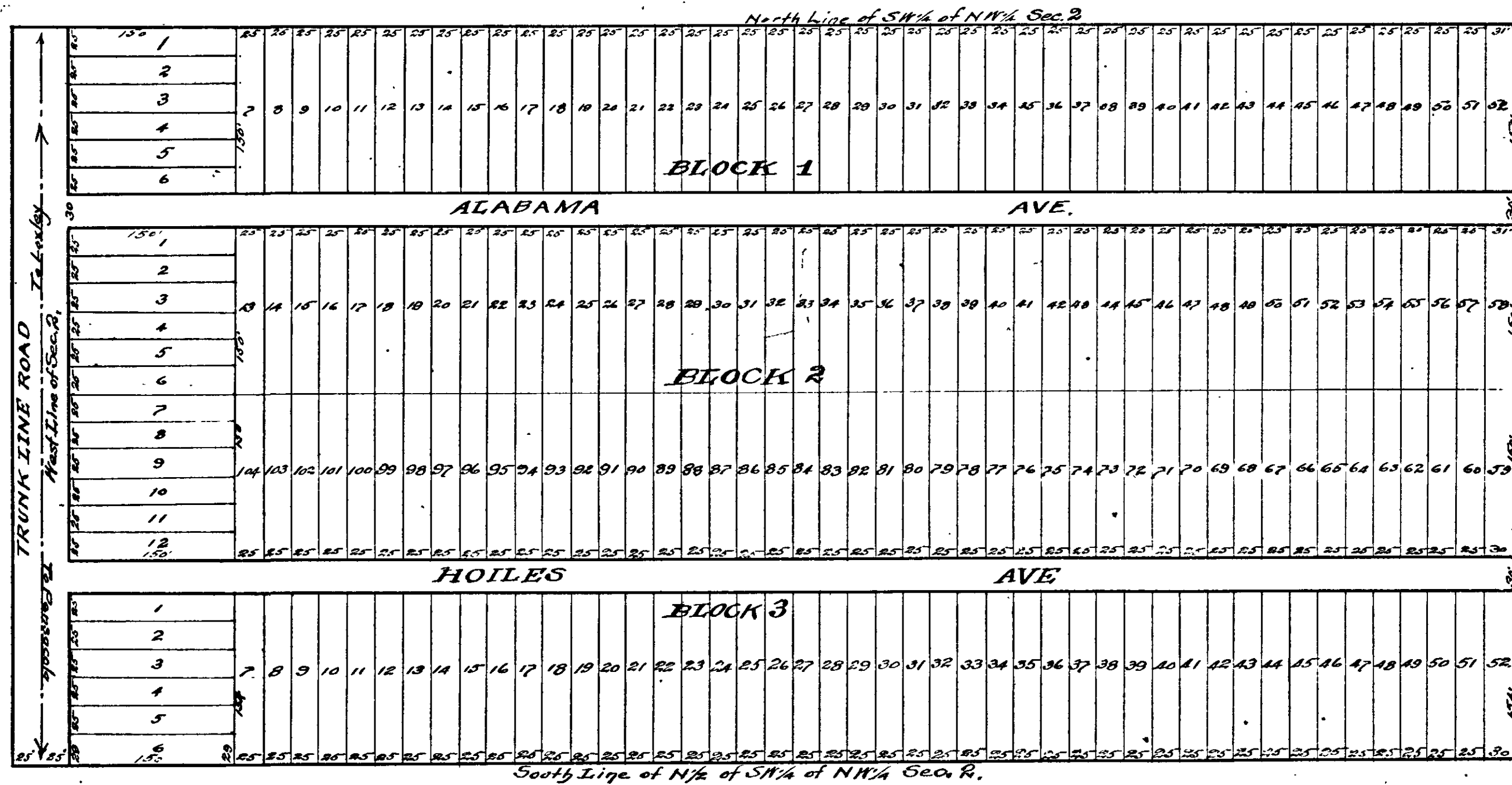

State of Alabama
Baldwin County,

I, hereby certify, that I have surveyed the land described in the Caption to the Plat hereon drawn, and have subdivided the same into Blocks and Lots and streets as shown on said Plat, which is a true and correct representation of said survey and subdivision; Measurements being given in feet and drawn to scale of fifty feet per inch.

Herry H. Porter,
Surveyor.

Filed for Record Aug 27, 1926,
Recorded Sept. 9th 1926
W. O. Stapleton, Judge of Probate.

State of Alabama
Baldwin County,

I, R. G. Pearson, a Notary Public, in said County, in said State, hereby certify that Charles G. Hoiles, whose name is signed as approving the above plat and survey as the owner of said plotted land, acknowledged before me on this day that being informed of the arrangement and draft of said Plat, he approved and ratified the same voluntarily on the day the same bears date. Given under my hand the 21st day of August, 1926.

Seal

R. G. Pearson,
Notary Public, Baldwin
County, Alabama.